

#050021664

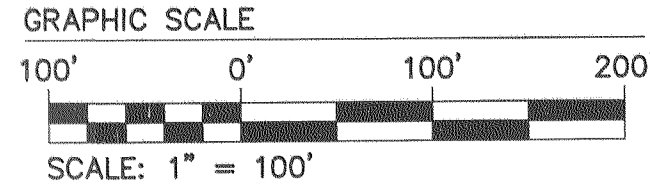
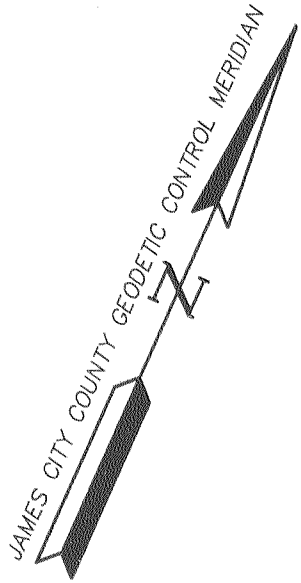

NOW OR FORMERLY  
R. M. HAZELWOOD, JR.  
D.B. 165, PAGE 249  
D.B. 324, PAGE 95  
TAX PARCEL # (12-2)(1-14)

NOW OR FORMERLY  
R. M. HAZELWOOD, JR.  
D.B. 165, PAGE 249  
D.B. 324, PAGE 95  
TAX PARCEL # (12-2)(1-14)

TAX MAP PARCEL  
#(12-2)(1-18)  
STANDING IN THE NAME OF  
DAVID & CINDY JOHNSON  
INSTRUMENT #000006618  
DEED BOOK 96, PAGE 340 (PLAT)  
PARCEL AREA =  
204,475 S.F.±  
OR  
4.694 ACRES±

TAX MAP PARCEL  
#(12-2)(1-19)  
STANDING IN THE NAME OF  
ARGO, L.L.C.  
INSTRUMENT #980020963  
PLAT BOOK 23, PAGE 1  
ST. HWY. PLAT BOOK 1, PAGE 45-46  
DEED BOOK 56, PAGE 357  
PARCEL AREA =  
968,540 S.F.±  
OR  
22.235 ACRES±  
(AREA TO SURVEY LINES)

NOW OR FORMERLY  
R. M. HAZELWOOD, JR.  
D.B. 165, PAGE 249  
D.B. 324, PAGE 95  
INSTRUMENT #020014535  
PLAT BOOK 86, PAGES 62-63  
TAX PARCEL # (12-2)(1-22)

NOW OR FORMERLY  
FAITH FELLOWSHIP ASSEMBLY OF GOD  
INSTRUMENT #020017155  
INSTRUMENT #020014535  
PLAT BOOK 86, PAGES 62-63  
TAX PARCEL # (12-2)(1-22A)

NOW OR FORMERLY  
GEORGE MOORMAN HANKINS, SR.  
& CAROL G. HANKINS  
INSTRUMENT #970020151  
TAX PARCEL # (12-4)(1-11)

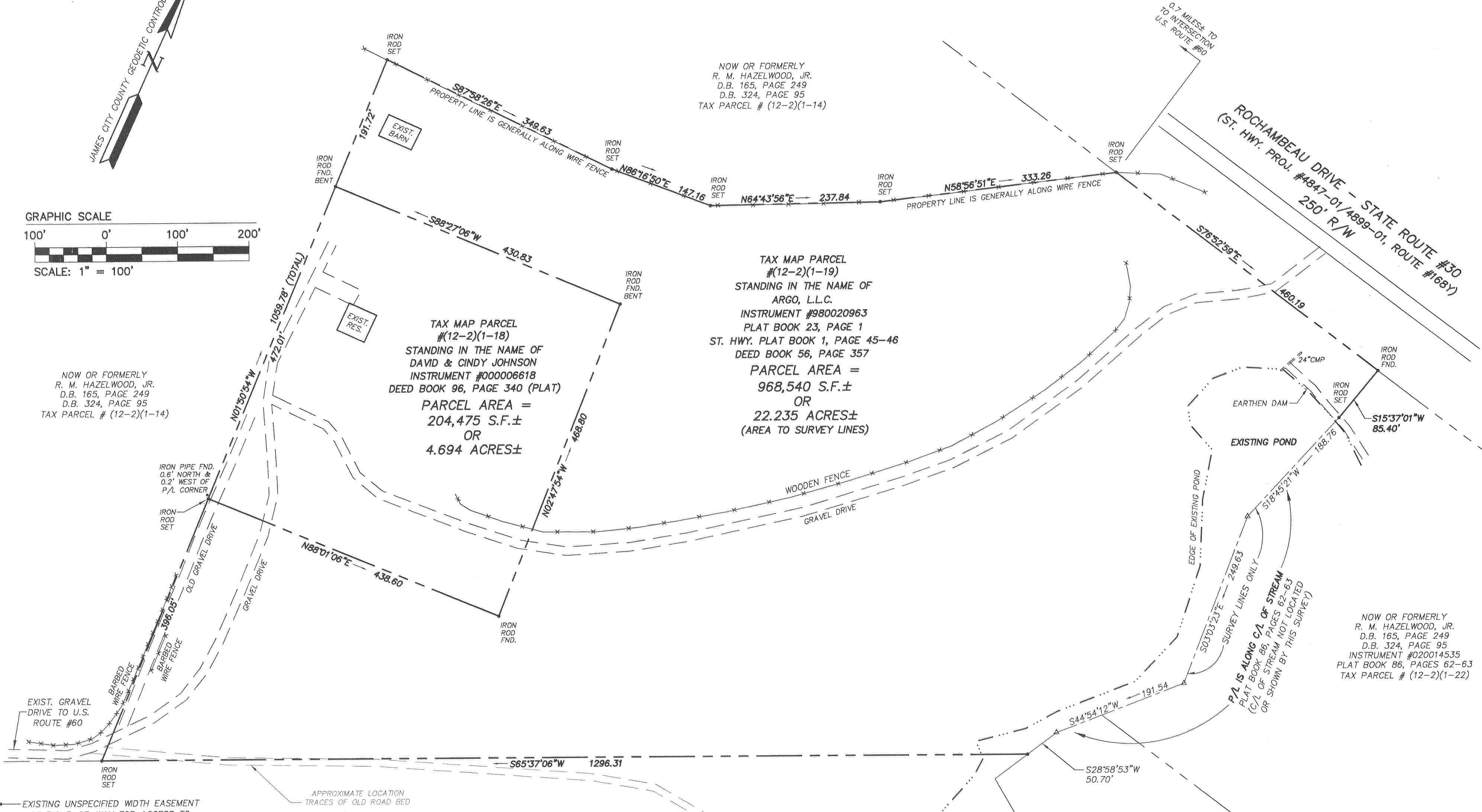

EXISTING UNSPECIFIED WIDTH EASEMENT  
OF RIGHT-OF-WAY FOR ACCESS TO  
U.S. ROUTE #60 FOR THE BENEFIT OF  
TAX PARCEL # (12-2)(1-18)  
DEED BOOK 96, PAGE 337  
INSTRUMENT #000006618  
INSTRUMENT #9800200963

APPROXIMATE LOCATION  
TRACES OF OLD ROAD BED

P/L IS ALONG C/L OF STREAM  
(C/L OF STREAM NOT LOCATED  
OR SHOWN BY THIS SURVEY)

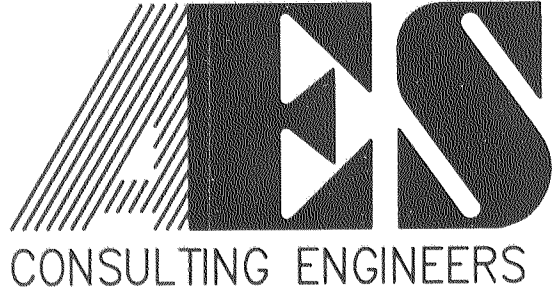

5248 Olde Towne Road, Suite 1  
Williamsburg, Virginia 23188  
(757) 253-0040  
Fax (757) 220-8994

PLAT OF SURVEY  
A PARCEL CONTAINING 4.694 ACRES±  
OWNED BY DAVID AND CINDY JOHNSON  
AND  
A PARCEL CONTAINING 22.235 ACRES±  
OWNED BY ARGO, L.L.C.  
STONEHOUSE DISTRICT, JAMES CITY COUNTY, VIRGINIA

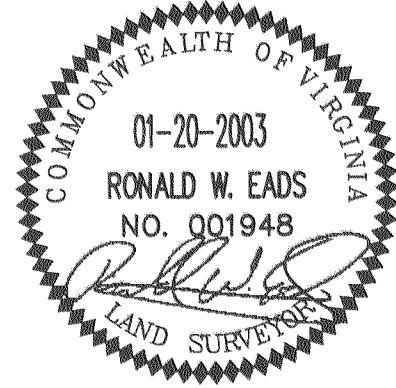

City of Williamsburg & County of James City			
Circuit Court: This PLAT was recorded on		9-13-2005	
at 1:41 P.M. PG			
DOCUMENT # 050021664			
BETSY B. WOOLRIDGE, CLERK			
<i>Betsy Woolridge</i> Clerk			
No.	DATE	REVISION / COMMENT / NOTE	BY

Designed AES	Drawn RWE
Scale 1"=100'	Date 01/20/03
Project No. 8696-01	
Drawing No. 1 OF 1	

S:\Jobs\8696\01-Boundary Survey\dwg\Plats\86961p01.dwg, 8/26/2005 8:20:36 AM, EAW