

#050020161

**LEGEND**  
 (CE) COMMON ELEMENT

KRISTIANSSAND SECTION 2 LOT 53 WAYNE F. & KATHY J. RHODES DOC. #020026273 ZONED: R2

KRISTIANSSAND SECTION 2 LOT 52 WADE W. SIMS D.B. 744, PG. 382 ZONED: R2

KRISTIANSSAND SECTION 2 LOT 51 JOHN L. & DEBRA L. GRAZIANI, JR. DOC. #030021348 ZONED: R2

KRISTIANSSAND SECTION 2 LOT 50 JOHN B. HUNDLEY D.B. 547, PG. 204 ZONED: R2

KRISTIANSSAND SECTION 2 LOT 49 CHARLES B. & JUDITH PYSHER DOC. #990011070 ZONED: R2

KRISTIANSSAND SECTION 1 LOT 4 DAVID EVAN BLACK D.B. 336, PG. 769 ZONED: R2

KRISTIANSSAND SECTION 1 LOT 3 JOSEPH J. & JEANNE M. CONNER DOC. #020013965 ZONED: R2

KRISTIANSSAND SECTION 1 LOT 2 BRIAN L. & ALISA G. MILLER DOC. #020005711 ZONED: R2

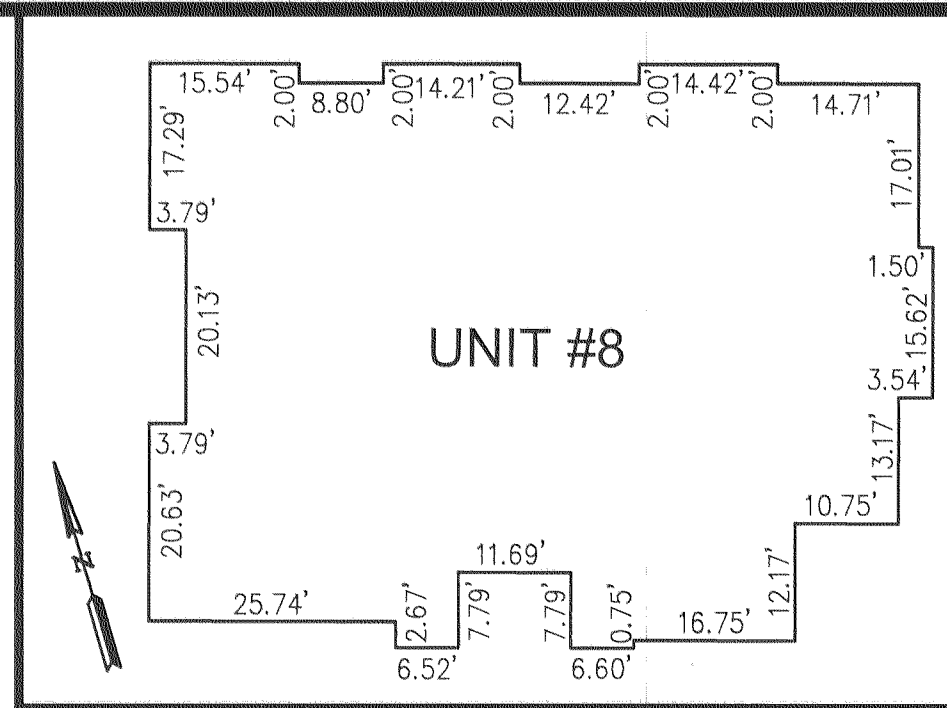

INSET - NOT TO SCALE

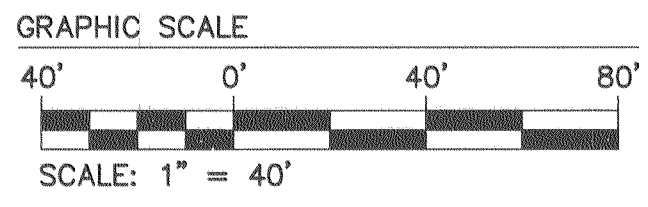
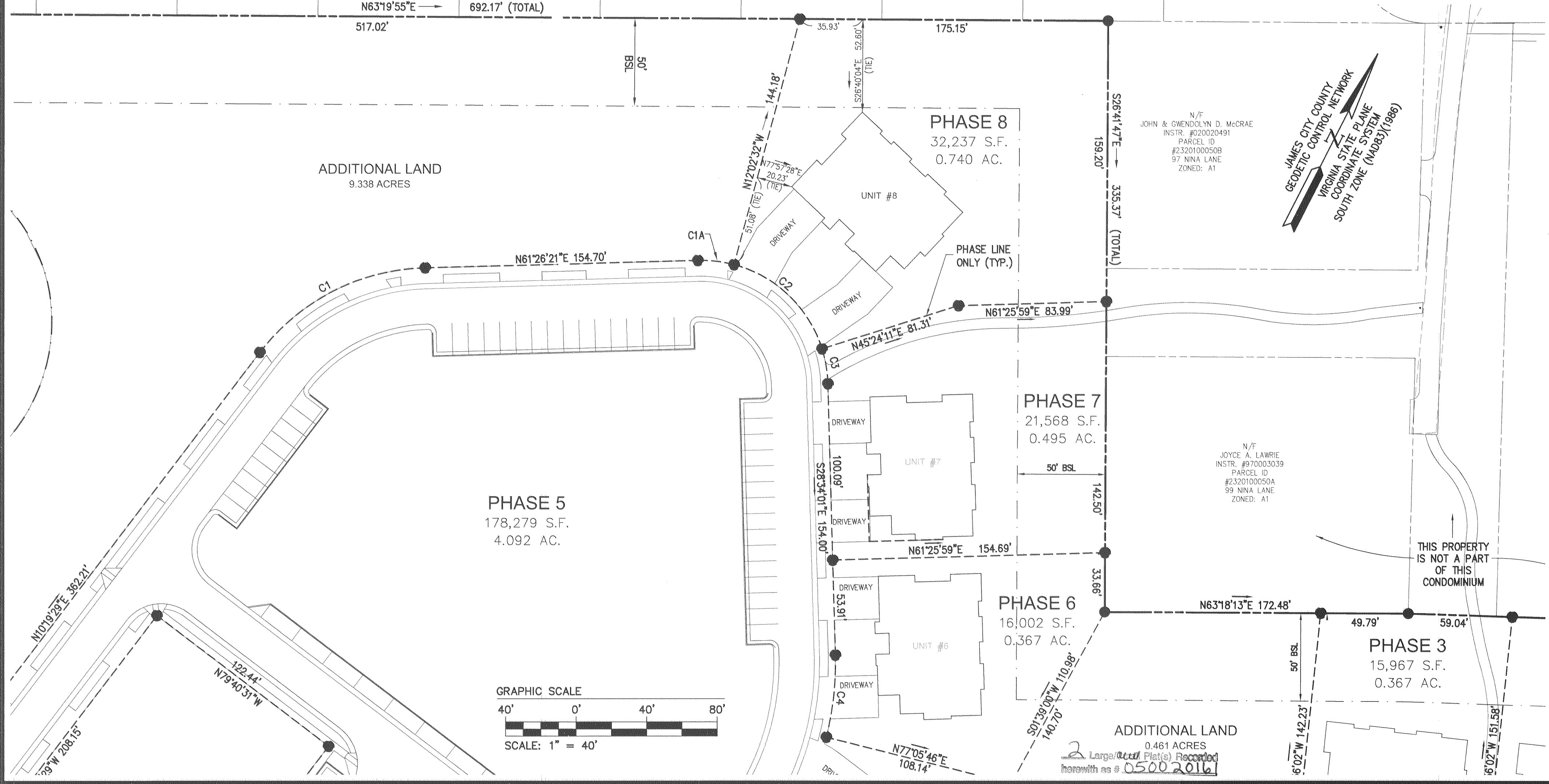

NORTH ARROW  
 JAMES CITY COUNTY  
 GEODETIC CONTROL NETWORK  
 VIRGINIA STATE PLANE  
 COORDINATE SYSTEM  
 SOUTH ZONE (NAD83)(1986)

N/F JOHN & GWENDOLYN D. McCRAE INSTR. #020020491 PARCEL ID #2320100050B 97 NINA LANE ZONED: A1

N/F JOYCE A. LAWRIE INSTR. #970003039 PARCEL ID #2320100050A 99 NINA LANE ZONED: A1

THIS PROPERTY IS NOT A PART OF THIS CONDOMINIUM

2 Large Plat(s) Recorded herewith as # 050020161

"EXHIBIT 1"

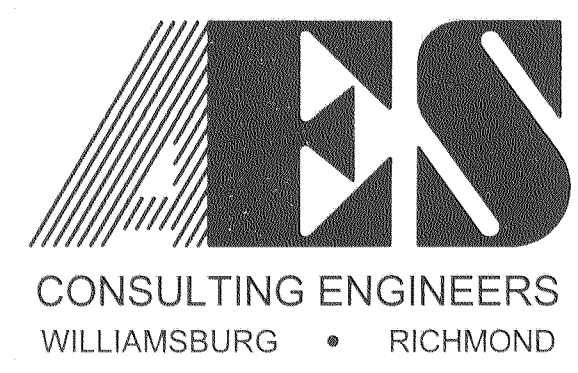

5248 Olde Towne Road, Suite 1  
 Williamsburg, Virginia 23188  
 (757) 253-0040  
 Fax (757) 220-8994

PLAT OF CONDOMINIUM  
**WILLIAMSBURG VILLAGE AT NORGE CONDOMINIUM**  
 PHASE 8, UNIT #8  
 NO. 002509  
 7/28/05  
 STONEHOUSE DISTRICT COUNTY OF JAMES CITY VIRGINIA

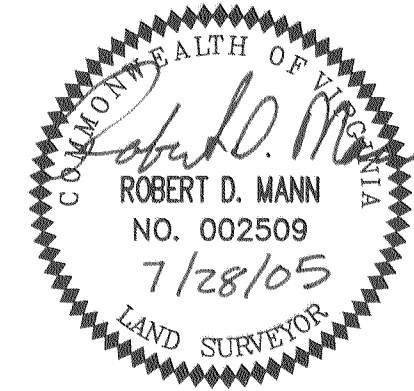

City of Williamsburg & County of James City		Circuit Court: This PLAT was recorded on	
		8-26-2005	
at 1:42 PM PG		DOCUMENT # 050020161	
BETSY B. WOOLRIDGE, CLERK		Clerk	
No.	DATE	REVISION / COMMENT / NOTE	BY

Designed VMB/JAG	Drawn AWT/eaw
Scale 1"=40'	Date 7/28/05
Project No. 9286-2	
Drawing No. 2 of 2	

S:\Jobs\9286\02-Norge-Cor-Id-Plats(dwg)\Plats\Record\Phase 8\928602C.mxd 5h 00z PHASE 8.dwg, 8/17/2005 10:50:15 AM