

#050020150

LINE TABLE FOR AREA #14		
LINE	LENGTH	BEARING
L1	130.05'	N79°16'26"E
L2	77.27'	S30°53'23"E
L3	114.22'	S46°16'42"W
L4	13.40'	N62°15'07"W
L5	34.37'	N29°22'07"W
L6	47.23'	N60°44'08"W
L7	47.77'	S72°31'10"W
L8	93.00'	S61°33'13"W
L9	30.55'	N28°26'47"W
L10	43.43'	N41°43'44"E
L11	67.45'	N51°01'17"E
L12	49.26'	N67°40'06"E

LINE TABLE FOR AREA #15		
LINE	LENGTH	BEARING
L1	76.13'	S61°59'43"W
L2	41.37'	N84°48'28"W
L3	26.69'	S55°40'32"W
L4	82.95'	S68°55'56"W
L5	75.49'	N30°53'23"W
L6	78.39'	S85°26'54"E
L7	60.12'	N77°24'44"E
L8	70.94'	N68°51'45"E
L9	30.51'	N80°05'30"E
L10	29.00'	S27°54'02"E

LINE TABLE FOR AREA #16		
LINE	LENGTH	BEARING
L1	22.32'	S01°01'32"E
L2	10.00'	N88°58'28"E
L3	22.32'	N01°01'32"W
L4	21.27'	S81°27'39"E
L5	427.70'	S51°27'17"E
L6	32.68'	S06°57'00"E
L7	16.83'	S83°03'00"W
L8	88.57'	N76°33'26"W
L9	39.05'	N84°17'32"W
L10	57.34'	N78°43'42"E
L11	173.31'	N70°55'14"W
L12	86.80'	N43°04'31"W
L13	43.13'	N36°43'35"W
L14	115.13'	N60°48'20"W
L15	43.75'	N86°28'17"W
L16	30.89'	N03°31'43"E
L17	91.94'	N78°46'36"E
L18	86.61'	N80°52'52"E
L19	44.53'	S80°09'26"E

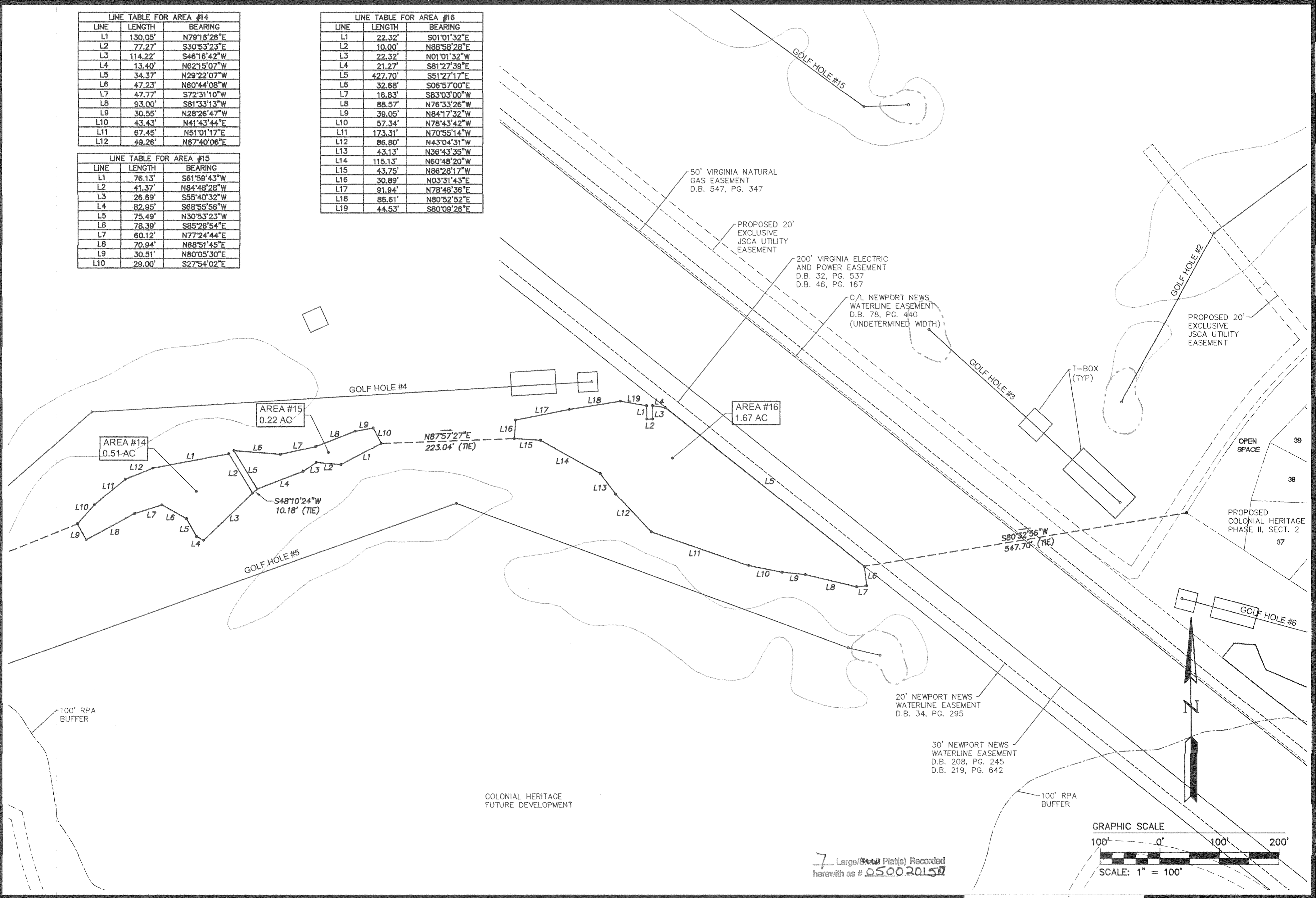

S:\Jobs\888111-A_Golf\dwg\Plats\8881-11p02.dwg, 9/8/2004 10:33:17 AM, heb

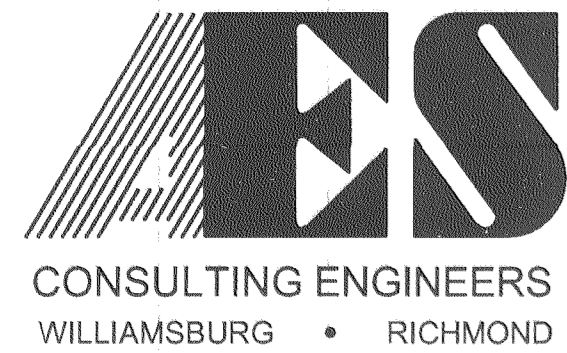

5248 Olde Towne Road, Suite 1
Williamsburg, Virginia 23188
(757) 253-0040
Fax (757) 220-8994

**PLAT OF NATURAL OPEN SPACE
& CONSERVATION EASEMENTS
COLONIAL HERITAGE**
PORTIONS OF GOLF COURSE HOLES 1-18
FOR CONVEYANCE TO JAMES CITY COUNTY

STONEHOUSE DISTRICT JAMES CITY COUNTY VIRGINIA

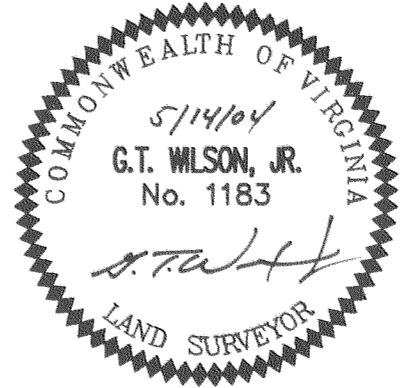

City of Williamsburg & County of James City	
Circuit Court: This PLAT was recorded on 8-26-2005	
at 12:45 PM, PG. 1	
DOCUMENT # 050020150	
BETSY B. WOOLRIDGE, CLERK	
Betsy B. Woolridge Clerk	
1	9/7/04
REVISED PER COUNTY COMMENTS	
No.	DATE
REVISION / COMMENT / NOTE	
	BY
	HWP

Designed AES	Drawn AES
Scale 1"=100'	Date 5/14/04
Project No. 8881-11H	
Drawing No. 2 OF 7	