

050008506

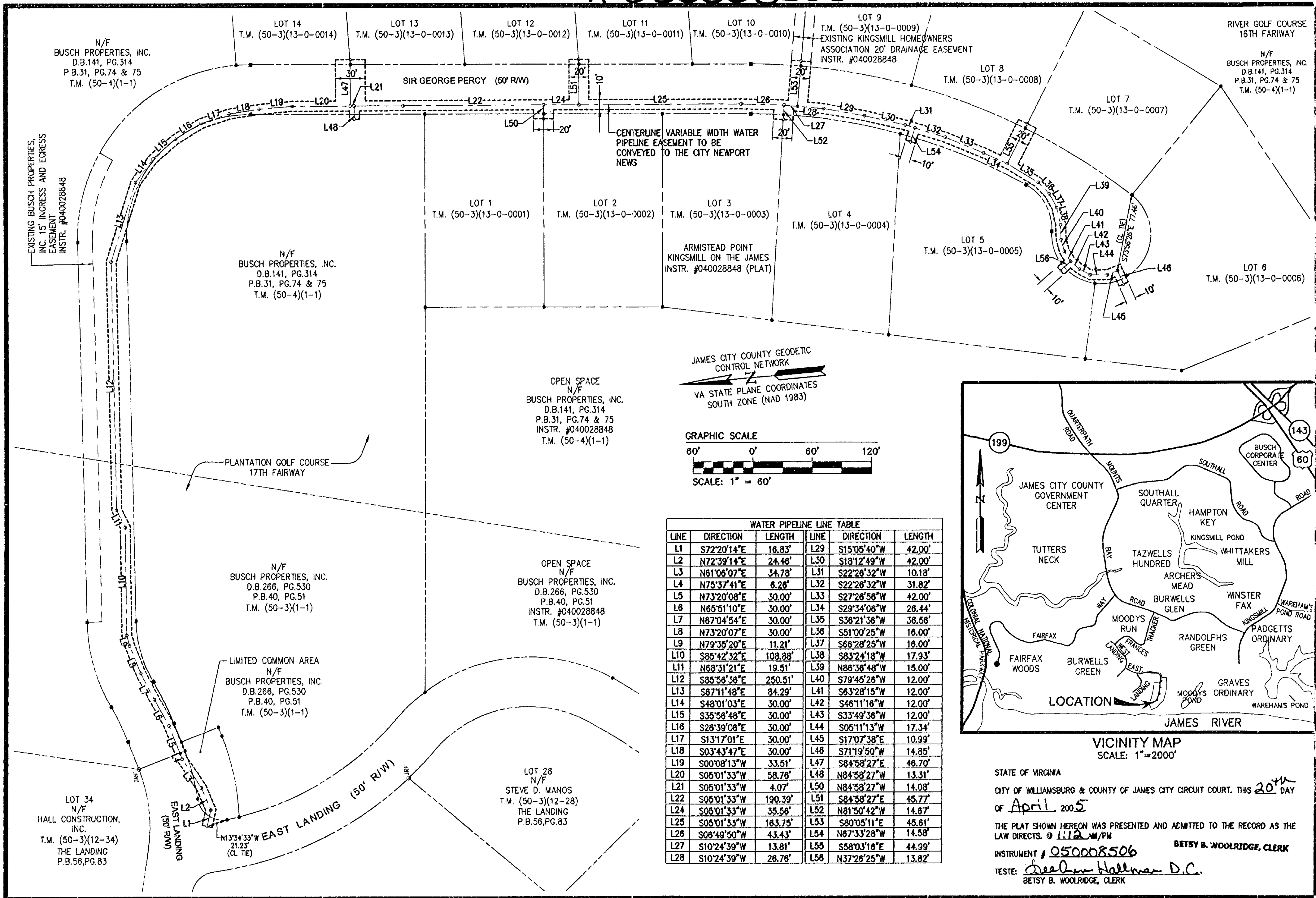

JAMES CITY COUNTY GEODETIC CONTROL NETWORK
VA STATE PLANE COORDINATES SOUTH ZONE (NAD 1983)

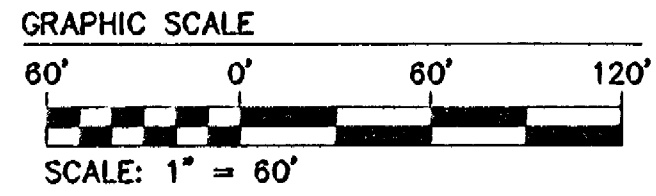

WATER PIPELINE LINE TABLE					
LINE	DIRECTION	LENGTH	LINE	DIRECTION	LENGTH
L1	S72°20'14"E	16.83'	L29	S15°05'40"W	42.00'
L2	N72°39'14"E	24.46'	L30	S18°12'49"W	42.00'
L3	N61°06'07"E	34.78'	L31	S22°26'32"W	10.18'
L4	N75°37'41"E	6.26'	L32	S22°26'32"W	31.82'
L5	N73°20'08"E	30.00'	L33	S27°26'56"W	42.00'
L6	N65°51'10"E	30.00'	L34	S29°34'08"W	26.44'
L7	N67°04'54"E	30.00'	L35	S36°21'36"W	36.56'
L8	N73°20'07"E	30.00'	L36	S51°00'25"W	16.00'
L9	N79°35'20"E	11.21'	L37	S66°28'25"W	16.00'
L10	S85°42'32"E	108.88'	L38	S83°24'18"W	17.93'
L11	N68°31'21"E	19.51'	L39	N86°36'48"W	15.00'
L12	S85°56'36"E	250.51'	L40	S79°45'26"W	12.00'
L13	S67°11'48"E	84.29'	L41	S63°28'15"W	12.00'
L14	S48°01'03"E	30.00'	L42	S46°11'16"W	12.00'
L15	S35°56'48"E	30.00'	L43	S33°49'36"W	12.00'
L16	S26°39'08"E	30.00'	L44	S05°11'13"W	17.34'
L17	S13°17'01"E	30.00'	L45	S17°07'38"E	10.99'
L18	S03°43'47"E	30.00'	L46	S71°19'50"W	14.85'
L19	S00°08'13"W	33.51'	L47	S84°58'27"E	46.70'
L20	S05°01'33"W	58.76'	L48	N84°58'27"W	13.31'
L21	S05°01'33"W	4.07'	L50	N84°58'27"W	14.08'
L22	S05°01'33"W	190.39'	L51	S84°58'27"E	45.77'
L24	S05°01'33"W	35.56'	L52	N81°50'42"W	14.87'
L25	S05°01'33"W	163.75'	L53	S80°05'11"E	45.61'
L26	S08°49'50"W	43.43'	L54	N87°33'28"W	14.58'
L27	S10°24'39"W	13.81'	L55	S58°03'16"E	44.99'
L28	S10°24'39"W	28.76'	L56	N37°26'25"W	13.82'

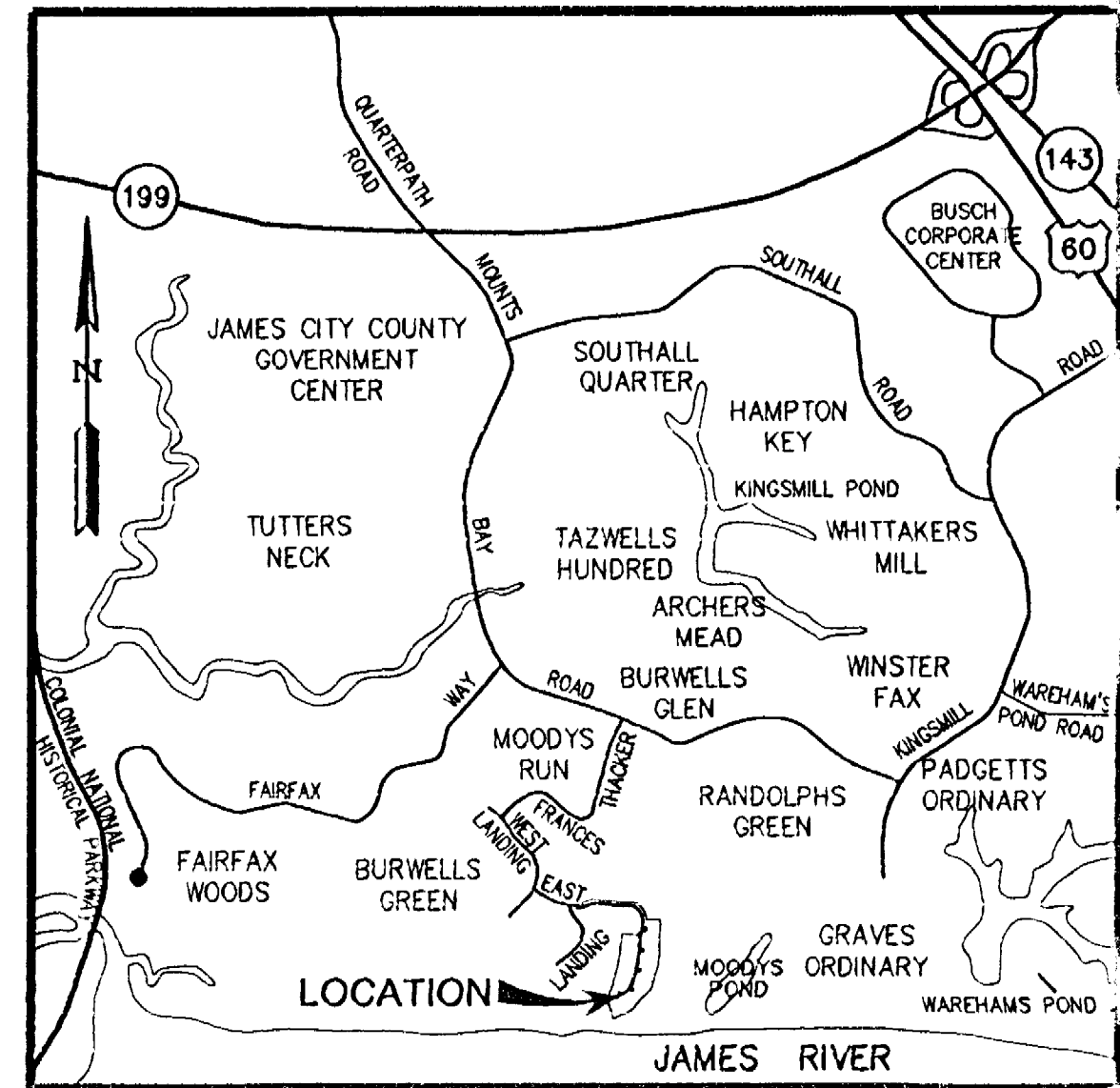

STATE OF VIRGINIA
CITY OF WILLIAMSBURG & COUNTY OF JAMES CITY CIRCUIT COURT. THIS 20th DAY OF April, 2005
THE PLAT SHOWN HEREON WAS PRESENTED AND ADMITTED TO THE RECORD AS THE LAW DIRECTS. @ 1:12 PM
INSTRUMENT # 050008506
TESTE: *Betsy B. Woolridge* D.C.
BETSY B. WOOLRIDGE, CLERK

www.Extension Agreement No. 095F12004 www.PRINT File No. N-11084

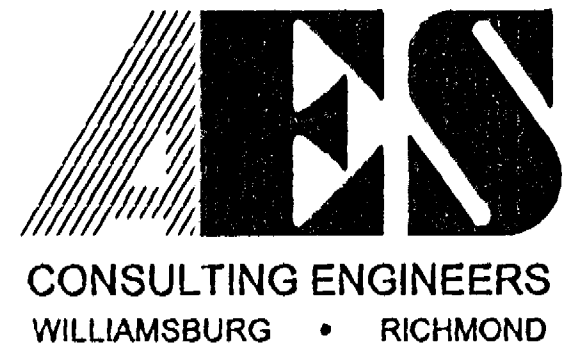

5248 Olde Towne Road, Suite 1
Williamsburg, Virginia 23188
(757) 253-0040
Fax (757) 220-8994

PLAT OF WATER PIPELINE EASEMENT
TO BE CONVEYED TO THE CITY OF NEWPORT NEWS
ARMISTEAD POINT
KINGSMILL ON THE JAMES
OWNER/DEVELOPER: BUSCH PROPERTIES, INC.
ROBERTS DISTRICT JAMES CITY COUNTY VIRGINIA

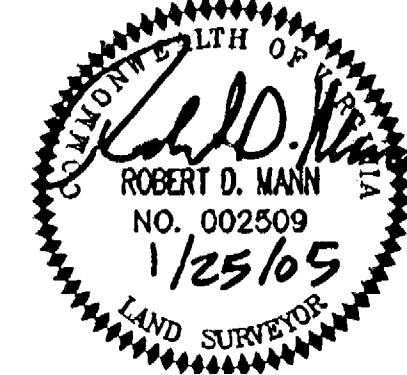

No.	DATE	REVISION / COMMENT / NOTE	BY
1	1/25/05	REVISED PER NNWW COMMENTS	RDM

Designed	Drawn
RDM	EAW
Scale	Date
1" = 60'	12/20/04
Project No.	
7753-15	
Drawing No.	
1 OF 1	