

#050008445

MATCHLINE SEE SHEET 4

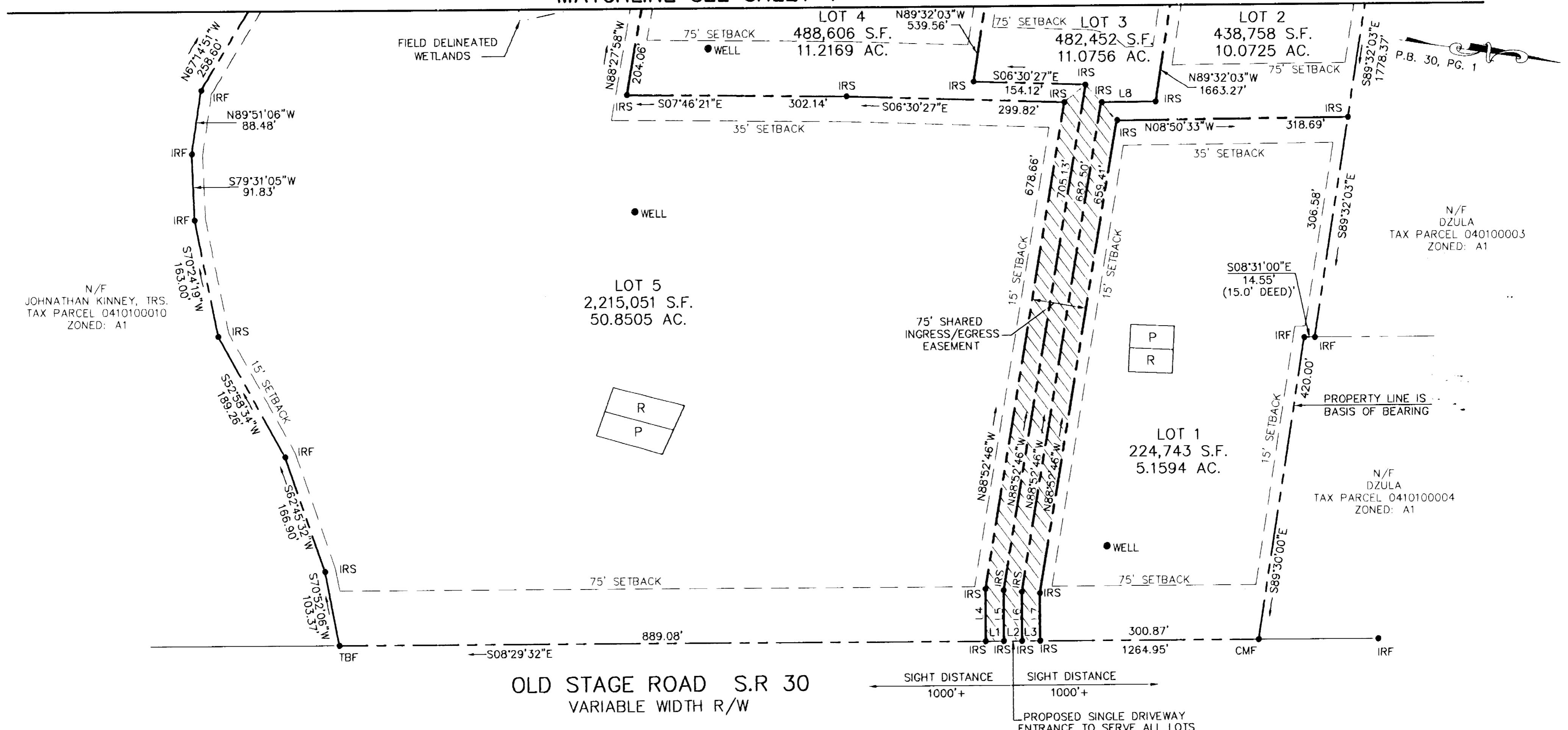

LEGEND

- IRF ● IRON ROD FOUND
- IPF ● IRON PIPE FOUND
- TBF ● T-BAR FOUND
- IRS ● IRON ROD TO BE SET
- P PROPOSED PRIMARY DRAINFIELD
- R PROPOSED RESERVE DRAINFIELD
- WELL PROPOSED WELL

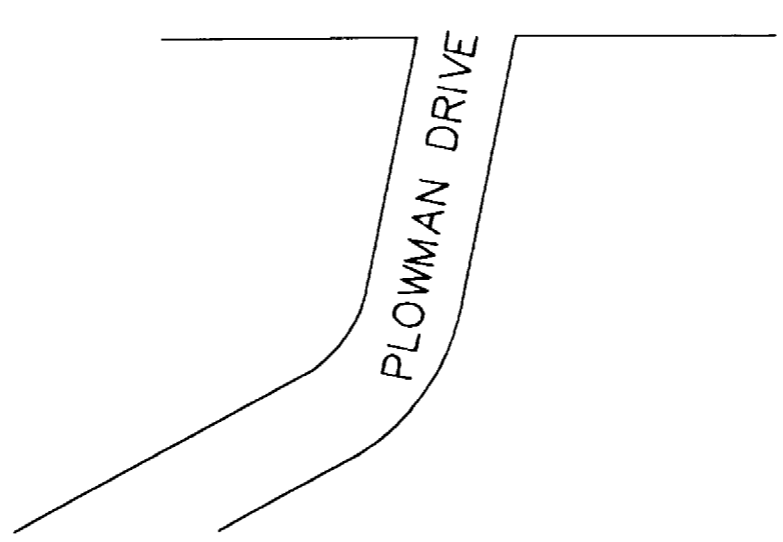

LINE	LENGTH	BEARING
L1	25.00'	S08°29'32"E
L2	25.00'	S08°29'32"E
L3	25.00'	S08°29'32"E
L4	71.90'	N81°30'28"E
L5	69.80'	N81°30'28"E
L6	67.69'	N81°30'28"E
L7	65.59'	N81°30'28"E
L8	75.25'	S08°50'33"E

SUBDIVISION OF  
 LOTS 1, 2, 3, 4 & 5  
 BEING THE PROPERTY OF  
 TOANO BUSINESS CENTRE, L.L.C.

STONEHOUSE DISTRICT,  
 JAMES CITY COUNTY, VIRGINIA  
 DATE: FEBRUARY 21, 2005  
 SCALE: 1"=100'  
 SHEET 3 OF 5

City of Williamsburg & County of James City  
 Circuit Court: This PLAT was recorded on  
 4-20-2005  
 at 9:05 AM by PB PG  
 DOCUMENT # 050008445  
 BETSY B. WOOLRIDGE, CLERK

GRAPHIC SCALE



( IN FEET )  
 1 inch = 100 ft.

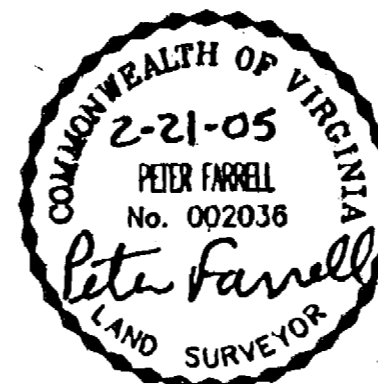

**LANDMARK**  
**DESIGN GROUP**  
 Engineers • Planners • Surveyors  
 Landscape Architects • Environmental Consultants

4029 Ironbound Road  
 Suite 100  
 Williamsburg, VA 23188  
 Tel. (757) 253-2975  
 Fax (757) 229-0049  
 Email: lmdg@landmarkdg.com

5544 Greenwich Road  
 Suite 200  
 Virginia Beach, VA 23462  
 Tel. (757) 473-2000  
 Fax (757) 497-7935  
 Email: mdg@landmarkdg.com

DRAWN BY: AST  
 CHKD. BY: PF

PROJ. NO.: 2004085-100.03  
 DWG. NO.: 15608W

2004085-100.03 Brown-Cowles Boundary Survey/Cowles FIRST SUBE