

# #042308

JAMES CITY COUNTY TP 33-3-01-27  
NOW OR FORMERLY  
ARTCRAFT - STRATFORD, L.C.  
D.B. 649 P. 470

JAMES CITY COUNTY TP 33-3-01-28  
NOW OR FORMERLY  
GARY E. & CATHY L. NESTER  
D.B. 509 P. 735

JAMES CITY COUNTY TP 33-3-01-29  
NOW OR FORMERLY  
GARY E. & CATHY L. NESTER  
D.B. 619 P. 683

## ADDITIONAL LAND

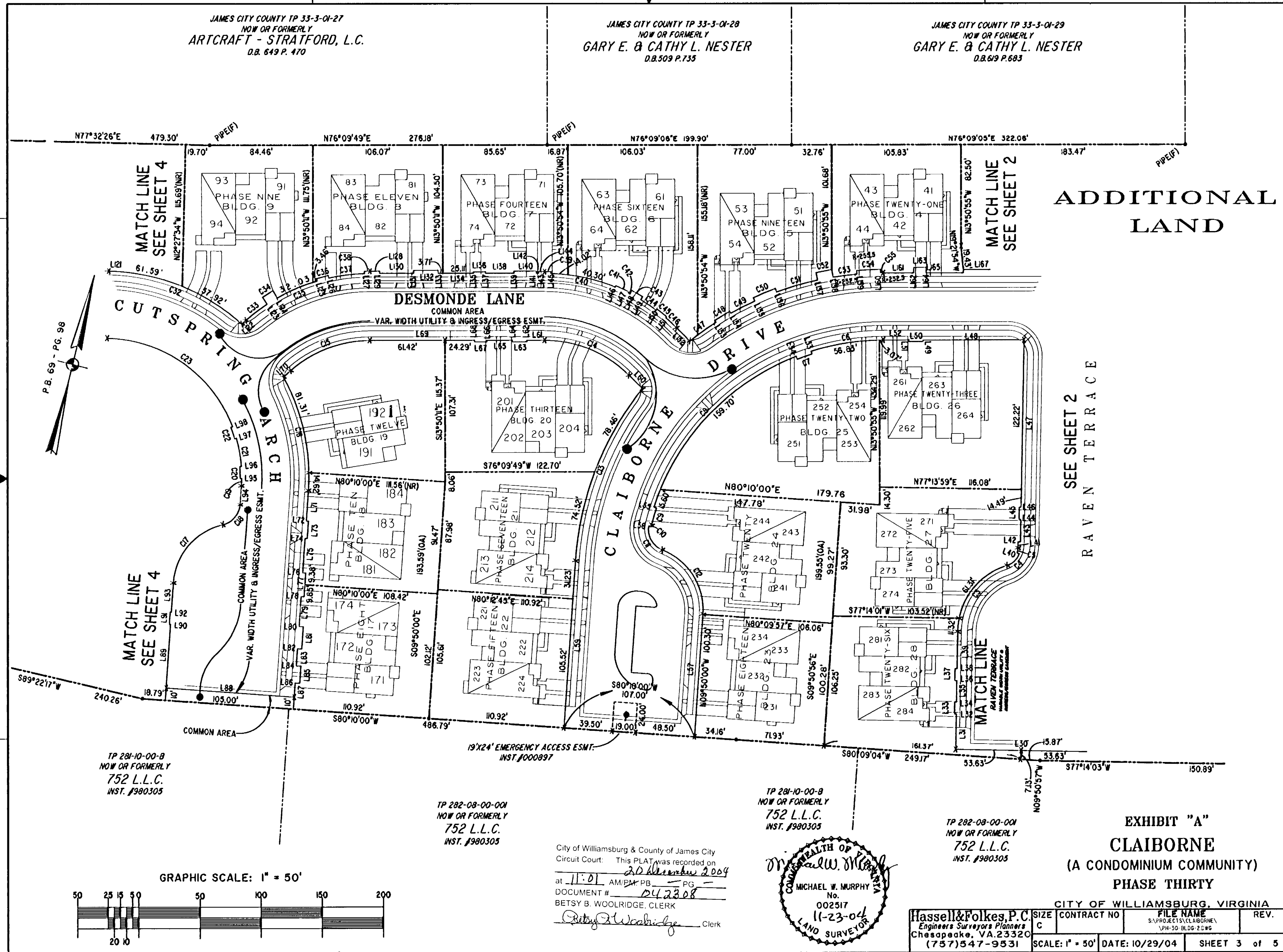

TP 281-10-00-B  
NOW OR FORMERLY  
752 L.L.C.  
INST. #980305

TP 282-08-00-001  
NOW OR FORMERLY  
752 L.L.C.  
INST. #980305

TP 281-10-00-B  
NOW OR FORMERLY  
752 L.L.C.  
INST. #980305

TP 282-08-00-001  
NOW OR FORMERLY  
752 L.L.C.  
INST. #980305

City of Williamsburg & County of James City  
Circuit Court: This PLAT was recorded on  
20 December 2004  
at 11:01 AM, PM, PB, PG  
DOCUMENT # 042308  
BETSY B. WOOLRIDGE, CLERK  
*Betsy B. Woolridge* Clerk

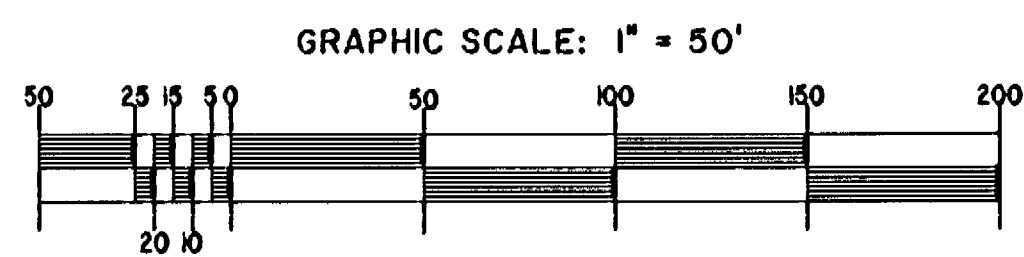
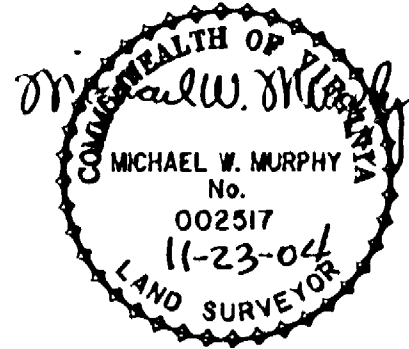

### EXHIBIT "A" CLAIBORNE (A CONDOMINIUM COMMUNITY) PHASE THIRTY

CITY OF WILLIAMSBURG, VIRGINIA		FILE NAME	REV.
SIZE	CONTRACT NO	S:\PROJECTS\CLAIBORNE\PH-30_BLDG-2.DWG	
C			
SCALE: 1" = 50'	DATE: 10/29/04	SHEET 3 of 5	

Hassell & Polkes, P.C.  
Engineers Surveyors Planners  
Chesapeake, VA. 23320  
(757) 547-9531

A-1520

A-1520