

042146

EXHIBIT B-29
 SUPPLEMENTAL CONDOMINIUM PLAT
 OF
 WYNDHAM PLANTATION
 CONDOMINIUM

WILLIAMSBURG, VIRGINIA
 SCALE: 1"=100' NOVEMBER 16, 2004

JOHN E. SIRINE AND ASSOCIATES, LTD.
 SURVEYORS • ENGINEERS • PLANNERS
 VIRGINIA BEACH, VIRGINIA
 (757) 486-4910

MERRIMAC TRAIL
 (STATE ROUTE 143)
 (FORMERLY STATE ROUTE 168)

THE UNDERSIGNED CERTIFIES THAT THESE PLATS ARE ACCURATE AND COMPLY WITH THE PROVISIONS OF CODE OF VIRGINIA, SECTION 55-79.58.A AND THAT ALL UNITS OR PORTIONS THEREOF DEPICTED HEREON AND ALL COMMON ELEMENTS HAVE BEEN SUBSTANTIALLY COMPLETED, UNLESS OTHERWISE NOTED.

SIGNED: Jeffrey D. Williams
 JEFFREY D. WILLIAMS, L.S.

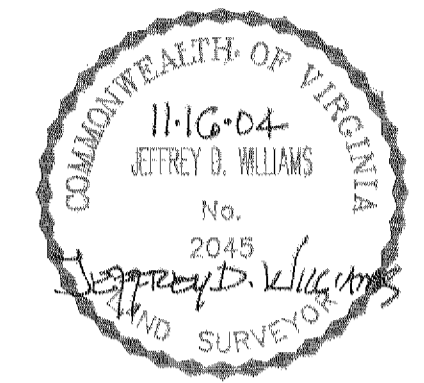

NOW OR FORMERLY
 COLONIAL PINES APTS.
 (D.B. 44, P. 229)(D.B. 48, P. 229)

NOW OR FORMERLY
 COMMON AREA, BARCLAY SQUARE
 (P.B. 29, P. 62)

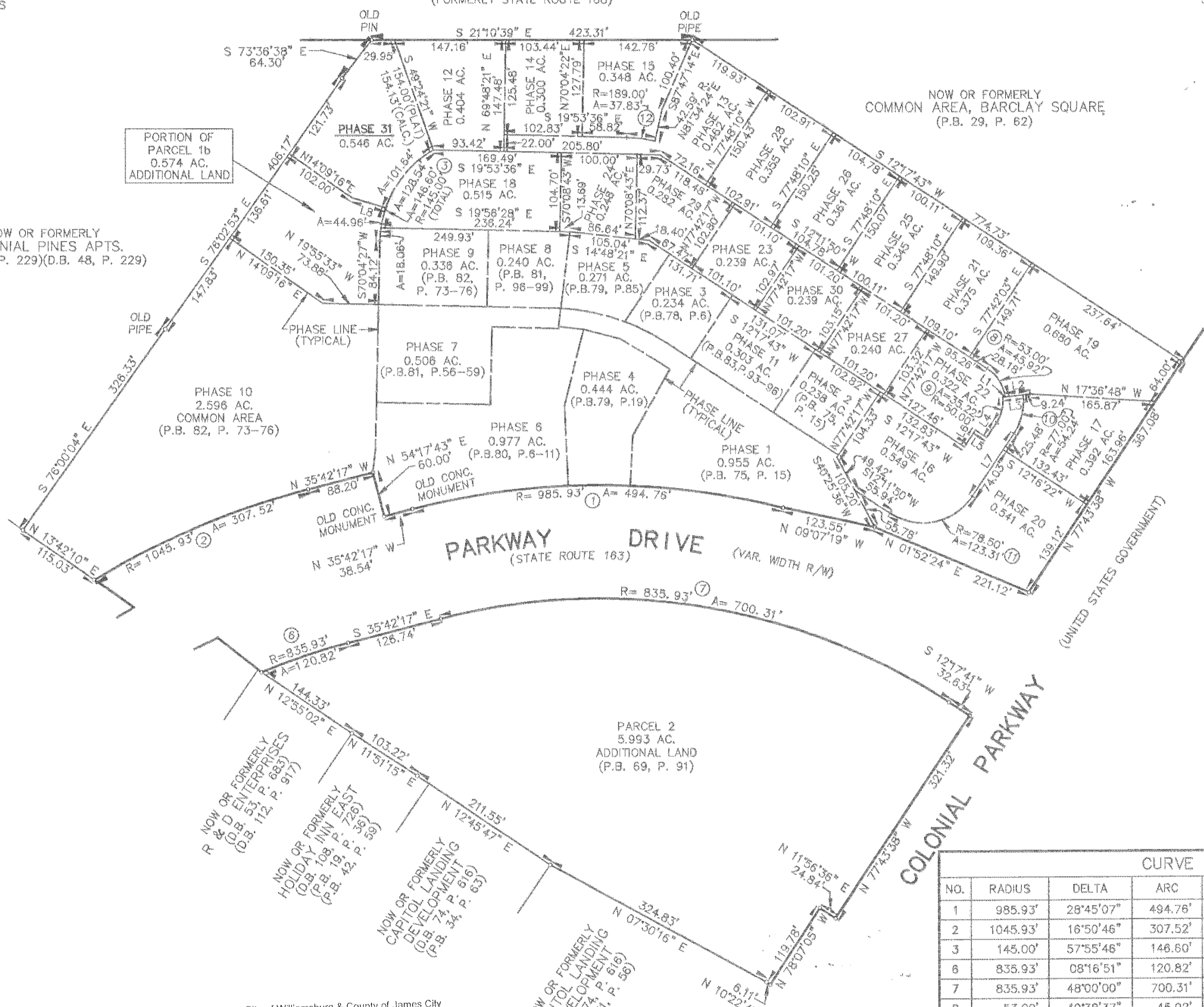

LINE DATA		
NO.	BEARING	DISTANCE
L1	N 28°09'33" W	3.00'
L2	N 28°09'33" W	33.24'
L3	N 28°09'33" W	27.00'
L4	S 77°48'10" E	23.89'
L5	S 12°11'50" W	17.97'
L6	S 77°48'10" E	28.65'
L7	S 77°48'10" E	99.51'
L8	N 04°43'07" W, N.R.	48.32'

CURVE DATA						
NO.	RADIUS	DELTA	ARC	TANGENT	CHORD	CHORD BEARING
1	985.93'	28°45'07"	494.76'	252.70'	489.58'	N 21°19'43" W
2	1045.93'	16°50'46"	307.52'	154.88'	306.42'	N 44°07'40" W
3	145.00'	57°55'46"	146.60'	80.26'	140.44'	N 80°57'40" W
6	835.93'	08°16'51"	120.82'	60.51'	120.71'	S 39°50'42" E
7	835.93'	48°00'00"	700.31'	372.18'	680.01'	S 11°42'18" E
8	53.00'	49°38'37"	45.92'	24.51'	44.50'	N 37°01'09" E
9	50.00'	40°21'23"	35.22'	18.37'	34.49'	N 82°01'09" E
10	77.00'	40°21'23"	54.24'	28.30'	53.12'	N 82°01'09" E
11	78.50'	90°00'00"	123.31'	78.50'	111.02'	S 32°48'10" E
12	189.00'	11°28'00"	37.83'	18.98'	37.76'	S 14°09'36" E

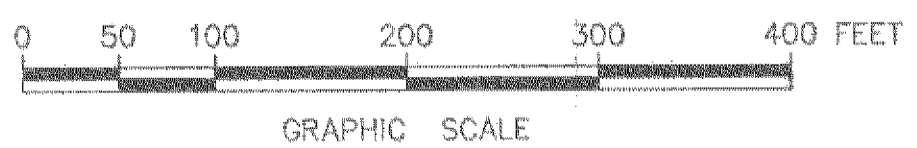

City of Williamsburg & County of James City
 Circuit Court: This PLAT was recorded on
23 November 2004
 at 12:41 PM PG 1
 DOCUMENT # 042146
 BETSY B. WOOLRIDGE, CLERK
Betsy B. Woolridge Clerk

4 Large/Small Plat(s) Recorded
 herewith as # 042146