

#042093

JAMES CITY COUNTY TP 33-3-01-27
NOW OR FORMERLY
ARTCRAFT - STRATFORD, L.C.
D.B. 649 P. 470

JAMES CITY COUNTY TP 33-3-01-28
NOW OR FORMERLY
GARY E. & CATHY L. NESTER
D.B. 509 P. 735

JAMES CITY COUNTY TP 33-3-01-29
NOW OR FORMERLY
GARY E. & CATHY L. NESTER
D.B. 619 P. 683

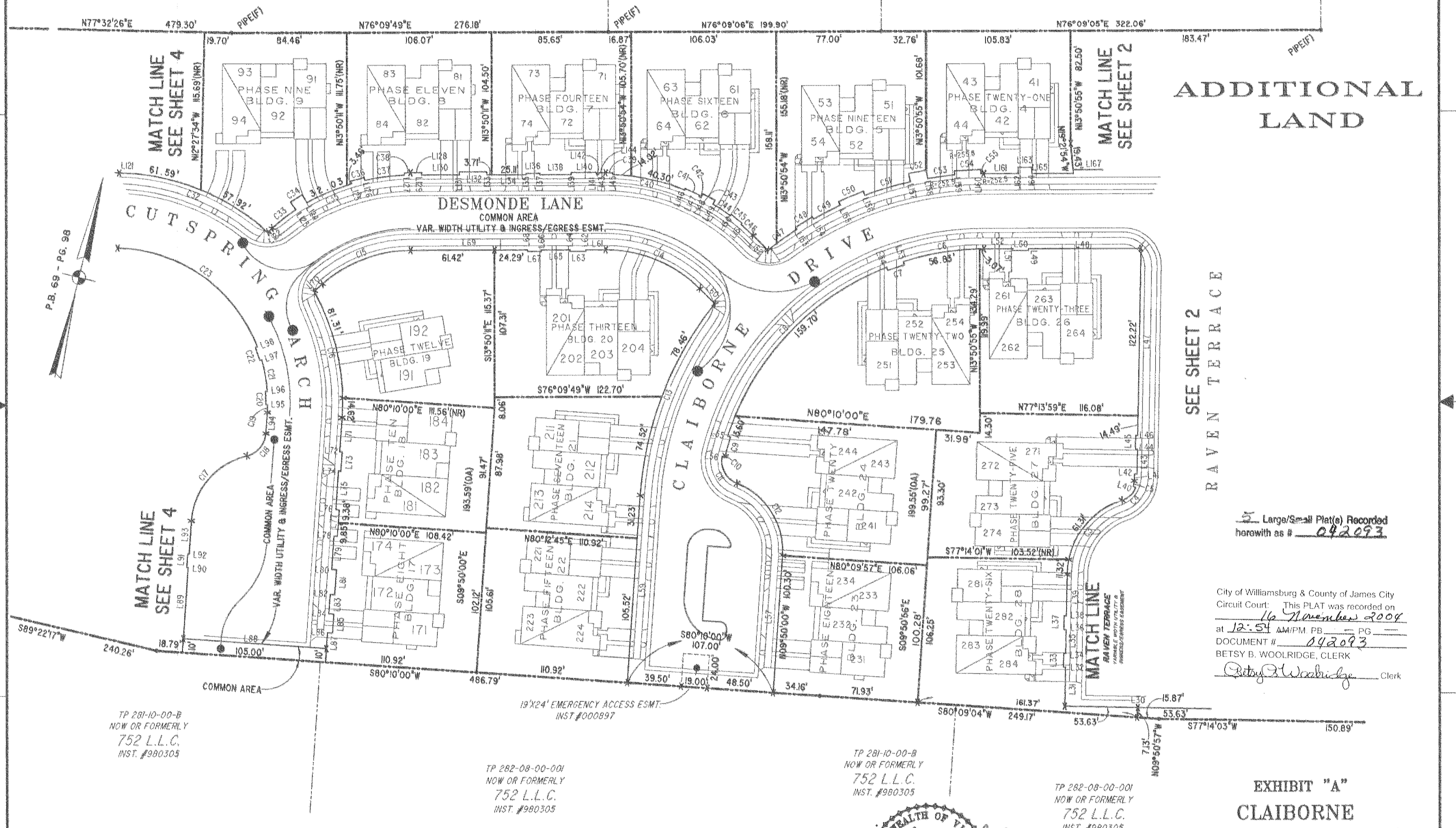

ADDITIONAL
LAND

SEE SHEET 2
RAVEN TERRACE

Large/Small Plat(s) Recorded
herewith as # 042093

City of Williamsburg & County of James City
Circuit Court: This PLAT was recorded on
16 November 2004
at 12:54 AM/PM PB PG
DOCUMENT # 042093
BETSY B. WOOLRIDGE, CLERK
Betsy Woolridge Clerk

EXHIBIT "A"
CLAIBORNE
(A CONDOMINIUM COMMUNITY)
PHASE TWENTY-EIGHT

CITY OF WILLIAMSBURG, VIRGINIA

Hassell & Folkes, P.C. Engineers Surveyors Planners Chesapeake, VA 23320 (757) 547-9531	SIZE C	CONTRACT NO	FILE NAME S:\PROJECTS\CLAIBORNE\PH-28-BLDG-30.DWG	REV.
SCALE: 1" = 50'		DATE: 10/27/04	SHEET 3 of 5	

TP 281-10-00-B
NOW OR FORMERLY
752 L.L.C.
INST. #980305

TP 282-08-00-001
NOW OR FORMERLY
752 L.L.C.
INST. #980305

TP 282-08-00-001
NOW OR FORMERLY
752 L.L.C.
INST. #980305

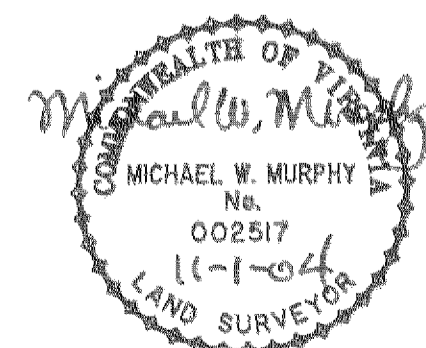

GRAPHIC SCALE: 1" = 50'

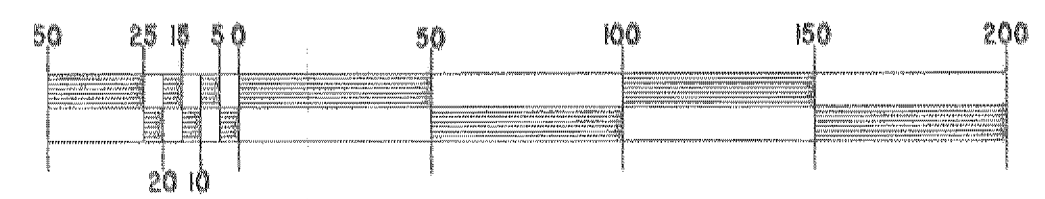

A-1520

A-1520

Projects\CLAIBORNE\CLAIBORNE\PH-28-BLDG-30.dwg