

#041692

JAMES CITY COUNTY TP 33-3-01-27
NOW OR FORMERLY
ARTCRAFT - STRATFORD, L.C.
D.B. 649 P. 470

JAMES CITY COUNTY TP 33-3-01-28
NOW OR FORMERLY
GARY E. & CATHY L. NESTER
D.B. 509 P. 735

JAMES CITY COUNTY TP 33-3-01-29
NOW OR FORMERLY
GARY E. & CATHY L. NESTER
D.B. 619 P. 683

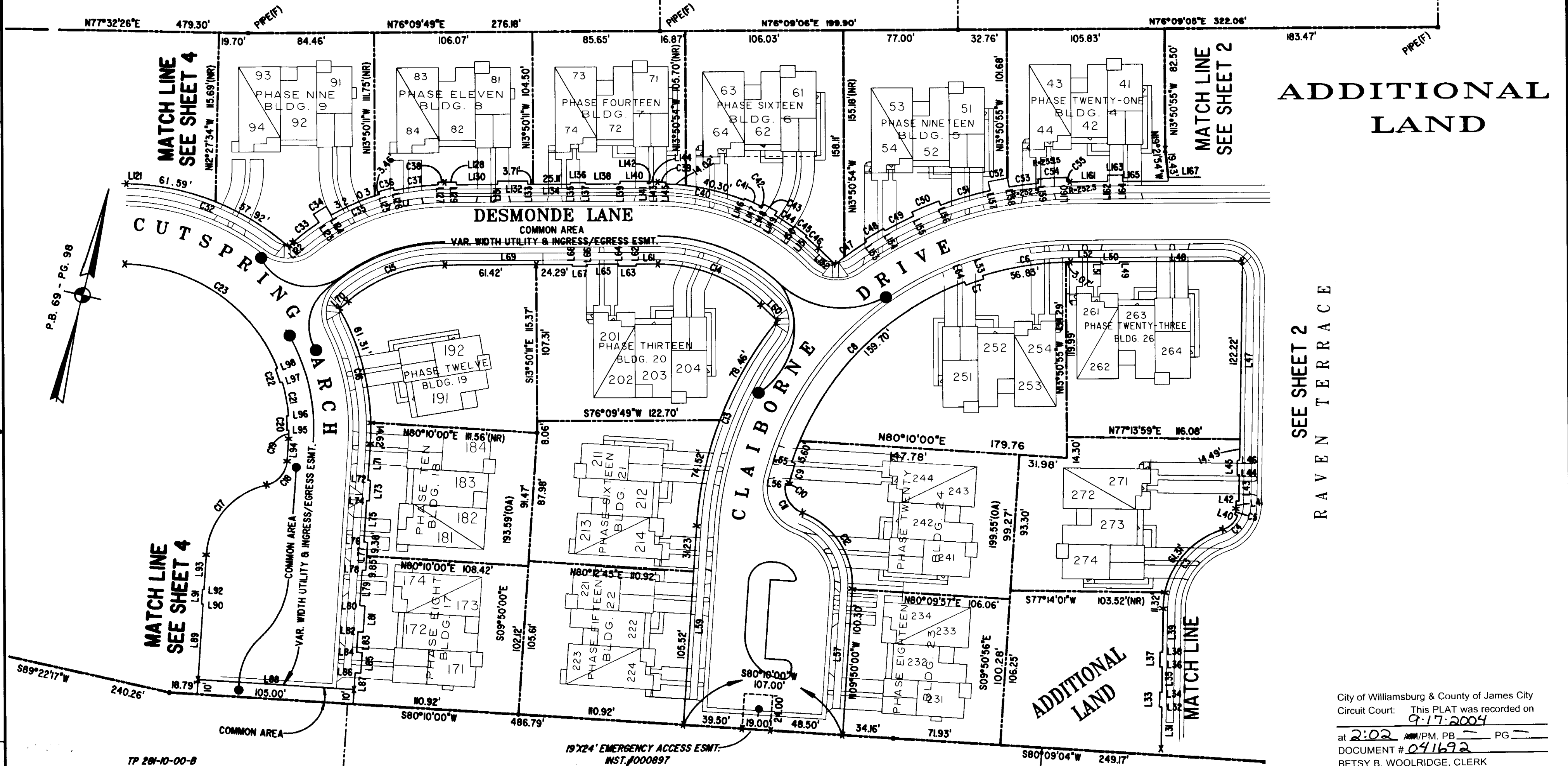

ADDITIONAL LAND

SEE SHEET 2
RAVEN TERRACE

ADDITIONAL LAND

City of Williamsburg & County of James City
Circuit Court: This PLAT was recorded on
9-17-2004
at 2:02 PM. PB PG
DOCUMENT # 041692
BETSY B. WOOLRIDGE, CLERK
Betsy B. Woolridge Clerk

TP 28-10-00-B
NOW OR FORMERLY
752 L.L.C.
INST. #980305

TP 282-08-00-001
NOW OR FORMERLY
752 L.L.C.
INST. #980305

TP 28-10-00-B
NOW OR FORMERLY
752 L.L.C.
INST. #980305

TP 282-08-00-001
NOW OR FORMERLY
752 L.L.C.
INST. #980305

EXHIBIT "A"
CLAIBORNE
(A CONDOMINIUM COMMUNITY)
PHASE THIRTY-ONE

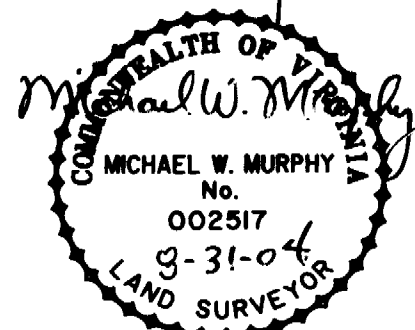
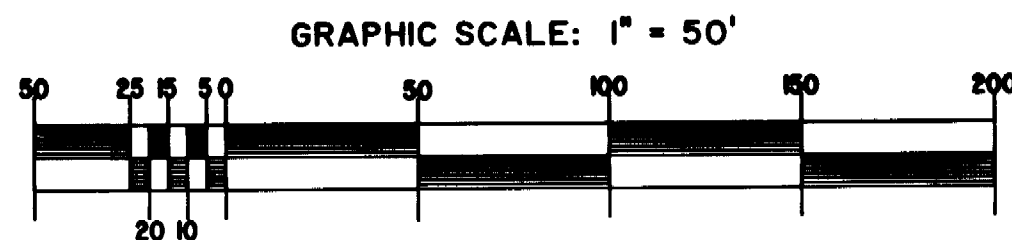

Hassell & Folkes, P.C. Engineers Surveyors Planners Chesapeake, VA. 23320 (757) 547-9531	SIZE C	CONTRACT NO	FILE NAME S:\PROJECTS\CLAIBORNE\ PH-31-BLDG-1.DWG	REV.
SCALE: 1" = 50'		DATE: 08/30/04	SHEET 3 of 5	