

SURVEYOR'S CERTIFICATE
 I HEREBY CERTIFY THAT TO THE BEST OF MY KNOWLEDGE AND BELIEF, ALL OF THE REQUIREMENTS OF THE APPLICABLE CODES AND REGULATIONS OF THE CITY OF WILLIAMSBURG, VIRGINIA, REGARDING THE PLATTING OF SUBDIVISIONS WITHIN THE CITY HAVE BEEN COMPLIED WITH.

Peter Farrell 1-28-04
 PETER FARRELL, LS DATE

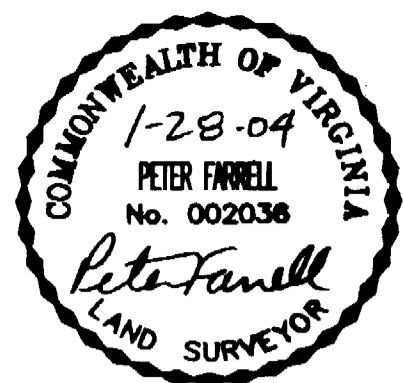

OWNER'S CERTIFICATE
 THIS SUBDIVISION OF PROPERTY AS SHOWN HEREON IS WITH THE FREE CONSENT AND IN ACCORDANCE WITH THE DESIRE OF THE UNDERSIGNED OWNER.

BY: *Rachel G. Legge* DATE: *May 3, 2004*
 NAME PRINTED: RACHEL G. LEGGE

STATE OF Virginia
 CITY OF Virginia Beach TO WIT:
 I, *Kimberly Agee Burke* A NOTARY PUBLIC IN AND FOR THE CITY AND STATE AFORESAID, DO HEREBY CERTIFY THAT *Rachel G. Legge* WHOSE NAME IS SIGNED TO THE FOREGOING WRITING BEARING DATE OF THE DAY OF *May 3, 2004* HAVE ACKNOWLEDGED THE SAME BEFORE ME IN MY CITY AND STATE AFORESAID.

GIVEN UNTO MY HANDS THIS 3 DAY OF May, 2004.
 MY COMMISSION EXPIRES August 31, 2005
Kimberly Agee Burke
 NOTARY PUBLIC

SOURCE OF TITLE
 THIS PROPERTY WAS CONVEYED BY ELSIE M. MULLEN, EXECUTOR OF THE ESTATE OF WOODROW H. LEGGE TO RACHEL G. LEGGE BY DEED DATED NOVEMBER 16, 1993 AND DULY RECORDED IN THE OFFICE OF THE CLERK OF CIRCUIT COURT FOR THE CITY OF WILLIAMSBURG IN DEED BOOK 107, PAGE 523.

OWNER'S CERTIFICATE
 WILLIAMSBURG LODGING ASSOCIATES, L.L.C.
 THIS SUBDIVISION OF PROPERTY AS SHOWN HEREON IS WITH THE FREE CONSENT AND IN ACCORDANCE WITH THE DESIRE OF THE UNDERSIGNED OWNER.

BY: *Noel Desai* V.P. of Operations
 NAME PRINTED TITLE

STATE OF Virginia
 CITY OF Chesapeake TO WIT:
 I, *Danielle Achurra* A NOTARY PUBLIC IN AND FOR THE CITY AND STATE AFORESAID, DO HEREBY CERTIFY THAT *Noel Desai* WHOSE NAME IS SIGNED TO THE FOREGOING WRITING BEARING DATE OF THE DAY OF *April 16, 2004* HAVE ACKNOWLEDGED THE SAME BEFORE ME IN MY CITY AND STATE AFORESAID.

GIVEN UNTO MY HANDS THIS 16 DAY OF April, 2004.
 MY COMMISSION EXPIRES 02/28/06
Danielle Achurra
 NOTARY PUBLIC

SOURCE OF TITLE
 THIS PROPERTY WAS CONVEYED BY MARY E. WASHOUTY TO WILLIAMSBURG LODGING ASSOCIATES, L.L.C. BY DEED DATED MAY 22, 2000 AND DULY RECORDED IN THE OFFICE OF THE CLERK OF CIRCUIT COURT FOR THE CITY OF WILLIAMSBURG AS INSTRUMENT NUMBER 000551.

CERTIFICATE OF APPROVAL
 THIS SUBDIVISION OF PROPERTY AS SHOWN HEREON IS APPROVED BY THE UNDERSIGNED IN ACCORDANCE WITH EXISTING SUBDIVISION REGULATIONS AND MAY BE ADMITTED TO RECORD.
 DATE: 5/19/04
Rod T. Holt
 AGENT OR REPRESENTATIVE OF GOVERNING BODY

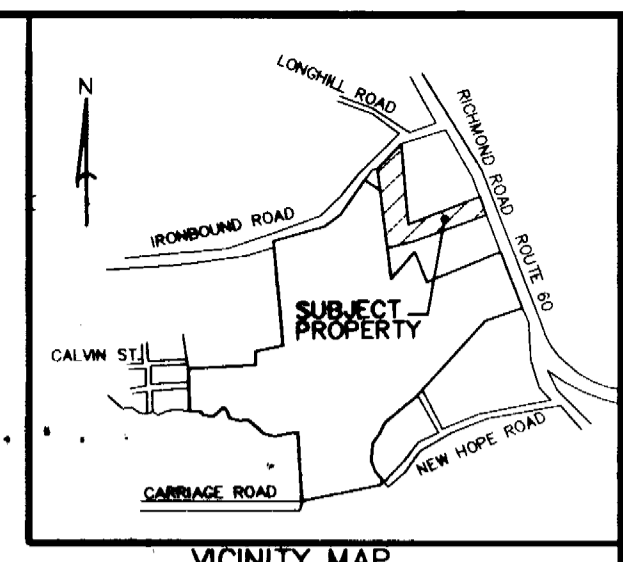
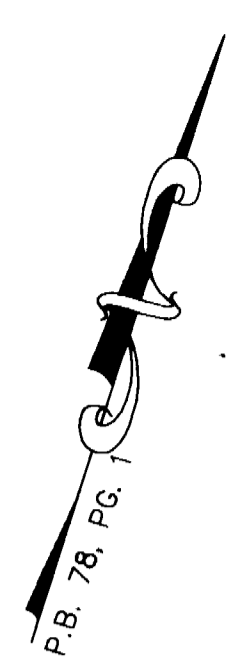
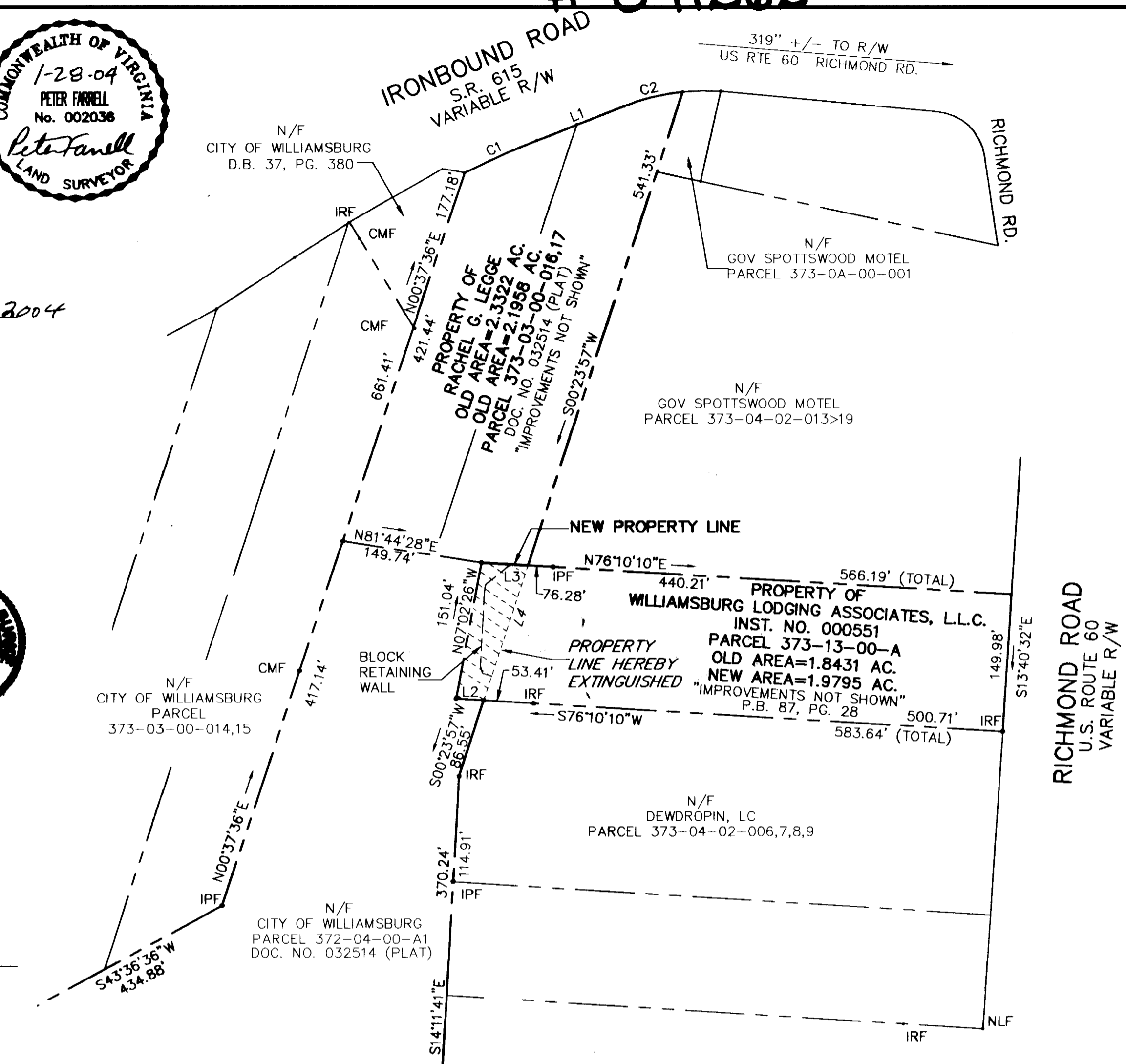

- LEGEND**
- IRON ROD SET IRF
 - IRON ROD FOUND IRF
 - CONC. MON. FOUND CMF
 - IRON PIPE FOUND IPF

- NOTES:**
- THE PARCELS PLATTED HEREON ARE TAX PARCEL NUMBERS: 373-03-00-016,17 AND 373-13-00-A
 - THE PROPERTY PLATTED HEREON IS ZONED: B-3
 - THIS PLAT WAS PREPARED WITHOUT THE BENEFIT OF A CURRENT TITLE REPORT AND CONSEQUENTLY MAY NOT DEPICT ALL TITLE MATTERS AFFECTING THE PROPERTY SHOWN HEREON.
 - THE EXISTENCE OF: HAZARDOUS WASTES, VEGETATED WETLANDS, OR TIDAL WETLANDS, WAS NEITHER INVESTIGATED NOR CONFIRMED.
 - THIS PLAT IS BASED ON A FIELD SURVEY PERFORMED JANUARY, 2003, AND THE FOLLOWING RECORD DOCUMENTS: PB 36, PG 77; PB 5, PG 33; PB 5, PG 29; PB 87, PG 28; D.B. 107, PG. 53; D.B. 121, PG. 321; D.B. 89, PG. 160; D.B. 103, PG. 9; DOC. NO. 032514; INST. NO. 000551
 - THIS PROPERTY APPEARS TO LIE IN FLOOD ZONE X (AREAS DETERMINED TO BE OUTSIDE THE 500 YEAR FLOOD PLAIN) AS SHOWN ON NATIONAL FLOOD INSURANCE PROGRAM FLOOD INSURANCE RATE MAP, COMMUNITY PANEL NO. 510294 0005 B, DATED MARCH 2, 1994.
 - ALL IMPROVEMENTS ON THE SUBJECT PROPERTIES HAVE NOT BEEN SHOWN.

INDICATES AREA OF 0.1364 ACRES TO BE CONVEYED FROM RACHEL G. LEGGE TO WILLIAMSBURG LODGING ASSOCIATES, L.L.C.

CURVE TABLE						
CURVE	RADIUS	LENGTH	TANGENT	CHORD	CHORD BEARING	DELTA
C1	881.09'	84.63'	42.35'	84.59'	N48°00'40"E	5°30'11"
C2	233.17'	65.23'	32.83'	65.01'	N58°46'33"E	16°01'40"

LINE TABLE		
LINE	LENGTH	BEARING
L1	99.59'	N50°45'45"E
L2	29.52'	N76°10'10"E
L3	49.70'	N76°10'10"E
L4	154.73'	N00°23'57"E

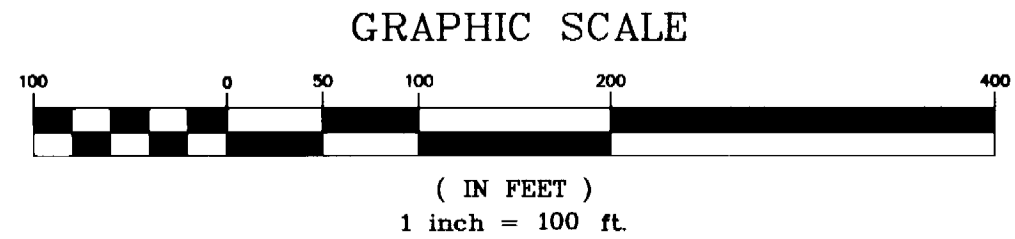

STATE OF VIRGINIA, CITY OF WILLIAMSBURG
 IN THE CLERK'S OFFICE OF THE CIRCUIT COURT OF THE CITY OF WILLIAMSBURG THIS 14th DAY OF July, 2004. THE MAP SHOWN HEREON WAS PRESENTED AND ADMITTED TO THE RECORD AS THE LAW DIRECTS.
 Betsy B. Woolridge, Clerk
 TESTE: *B. Claudia H. Bickholz* CLERK
 DOCUMENT NO. 041262 9:58 AM

PLAT SHOWING
BOUNDARY LINE ADJUSTMENT
 BETWEEN THE PROPERTIES OF
RACHEL G. LEGGE
 AND
WILLIAMSBURG LODGING ASSOCIATES, L.L.C.
 CITY OF WILLIAMSBURG, VIRGINIA
 DATE: 01/28/04 SCALE: 1"=100'

LANDMARK DESIGN GROUP
 Engineers • Planners • Surveyors
 Landscape Architects • Environmental Consultants

4029 Ironbound Road Suite 100 Williamsburg, VA 23188
 Tel. (757) 253-2975 Fax (757) 229-0049 Email: lmdg@landmarkdg.com

5544 Greenwich Road Suite 200 Virginia Beach, VA 23462
 Tel. (757) 473-2000 Fax (757) 497-7933 Email: lmdg@landmarkdg.com

DWG. NO. 15010 W