

#041063

JAMES CITY COUNTY TP 33-3-01-27
NOW OR FORMERLY
ARTCRAFT - STRATFORD, L.C.
D.B. 649 P. 470

JAMES CITY COUNTY TP 33-3-01-28
NOW OR FORMERLY
GARY E. & CATHY L. NESTER
D.B. 509 P. 735

JAMES CITY COUNTY TP 33-3-01-29
NOW OR FORMERLY
GARY E. & CATHY L. NESTER
D.B. 619 P. 683

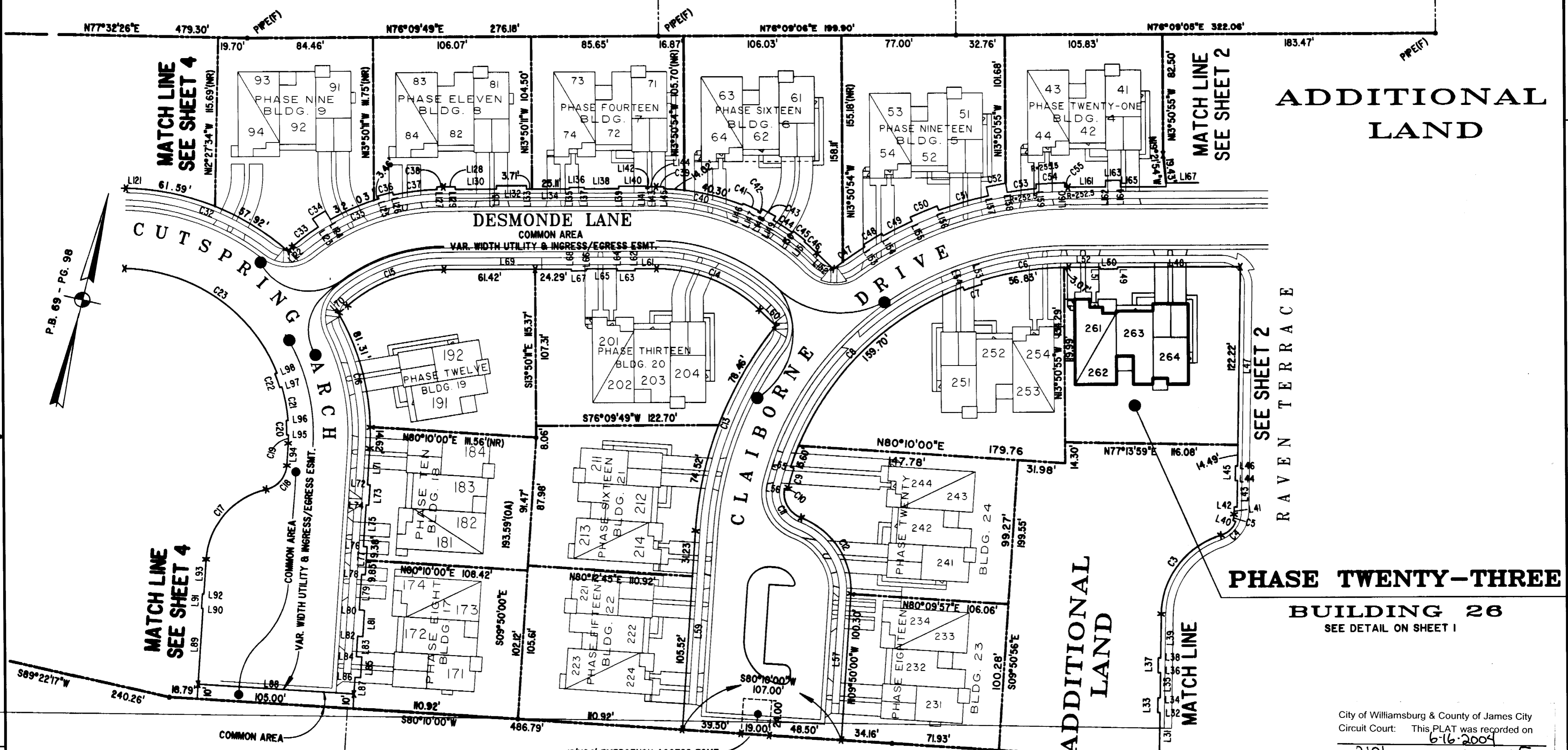

ADDITIONAL
LAND

PHASE TWENTY-THREE

BUILDING 26
SEE DETAIL ON SHEET I

City of Williamsburg & County of James City
Circuit Court: This PLAT was recorded on
6-16-2004
at 2:01 P.M. PG 5
DOCUMENT # 041063
BETSY B. WOOLRIDGE, CLERK
Betsy B. Woolridge Clerk

EXHIBIT "A"

CLAIBORNE
(A CONDOMINIUM COMMUNITY)
PHASE TWENTY-THREE

CITY OF WILLIAMSBURG, VIRGINIA

Hassell & Folkes, P.C. Engineers Surveyors Planners Chesapeake, VA 23320 (757) 547-9531	SCALE: 1" = 50'	DATE: 06/07/04	FILE NAME S:\PROJECTS\CLAIBORNE\PH-23-BLDG-26.DWG	REV.
--	-----------------	----------------	--	------

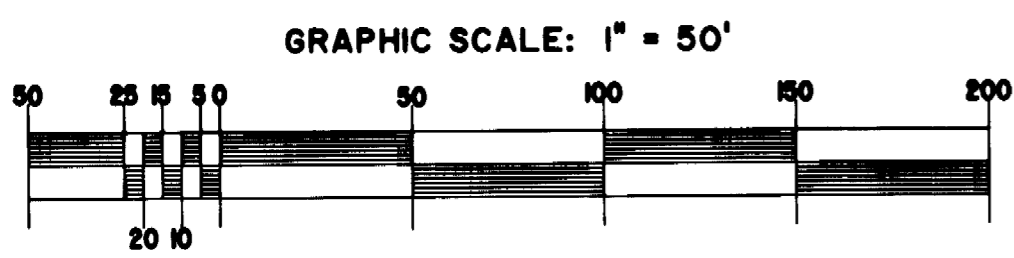

A-1520

A-1520

Projects\CLAIORNE\CLAIORNE\PH-23-BLDG-26.dwg