

#040710

JAMES CITY COUNTY TP 33-3-01-27
NOW OR FORMERLY
ARTCRAFT - STRATFORD, L.C.
D.B. 649 P. 470

JAMES CITY COUNTY TP 33-3-01-28
NOW OR FORMERLY
GARY E. & CATHY L. NESTER
D.B. 509 P. 735

JAMES CITY COUNTY TP 33-3-01-29
NOW OR FORMERLY
GARY E. & CATHY L. NESTER
D.B. 619 P. 683

PHASE TWENTY-ONE

BUILDING 4
SEE DETAIL ON SHEET 1

ADDITIONAL LAND

ADDITIONAL LAND

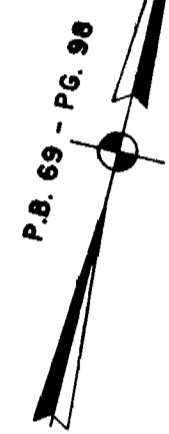
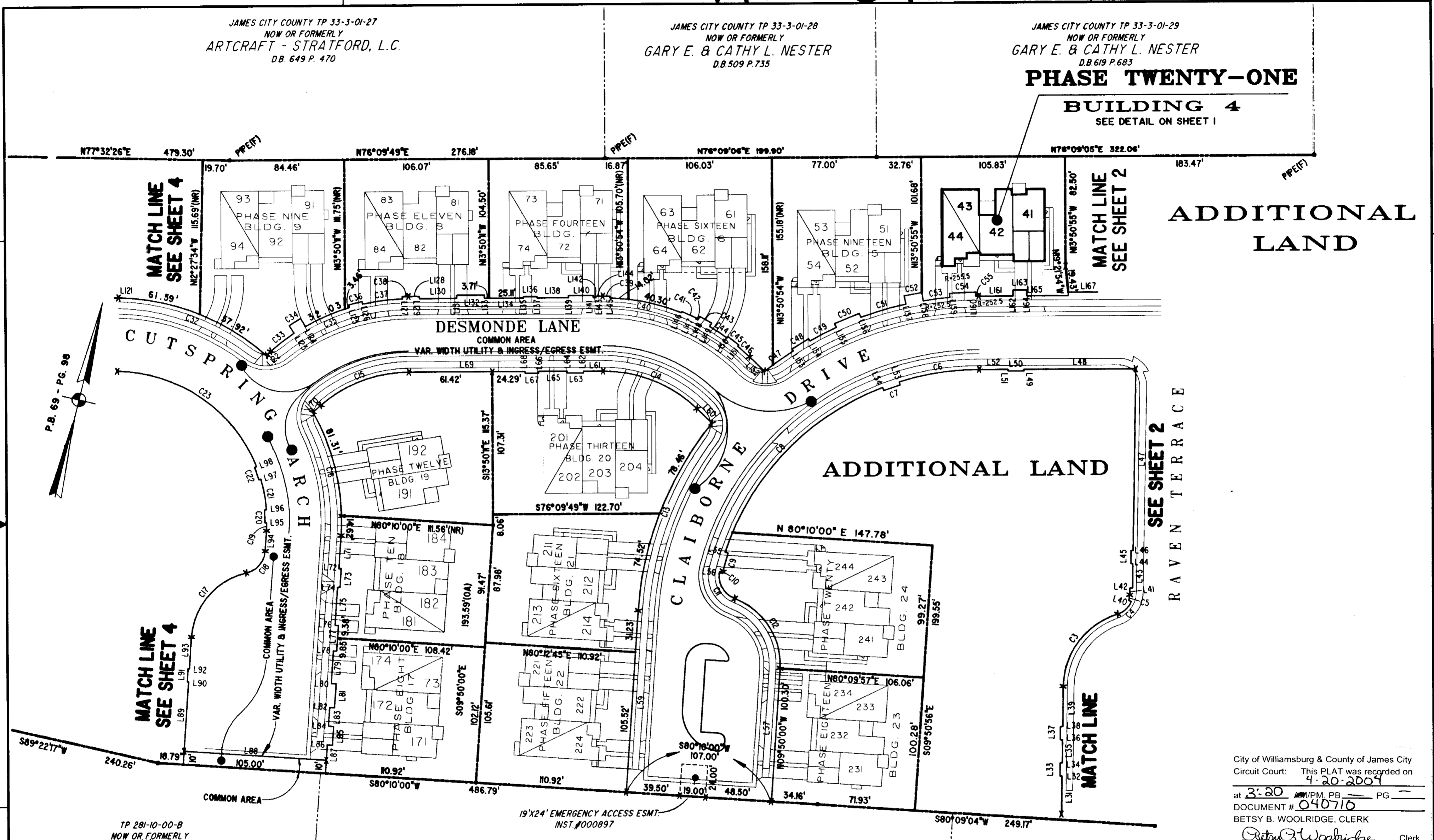

City of Williamsburg & County of James City
Circuit Court: This PLAT was recorded on
4-20-2004
at 3:20 AM/PM, PG. 1
DOCUMENT # 040710
BETSY B. WOOLRIDGE, CLERK
Betsy B. Woolridge Clerk

TP 281-10-00-B
NOW OR FORMERLY
752 L.L.C.
INST. #980305

TP 282-08-00-001
NOW OR FORMERLY
752 L.L.C.
INST. #980305

TP 281-10-00-B
NOW OR FORMERLY
752 L.L.C.
INST. #980305

TP 282-08-00-001
NOW OR FORMERLY
752 L.L.C.
INST. #980305

GRAPHIC SCALE: 1" = 50'

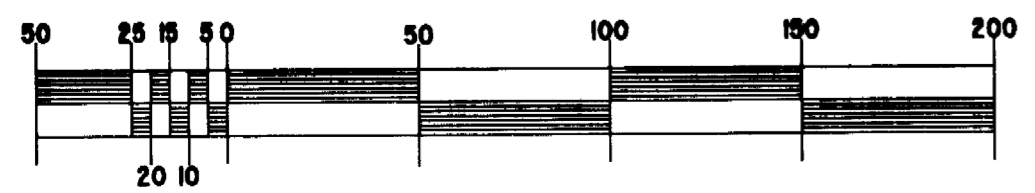

EXHIBIT "A"
CLAIBORNE
(A CONDOMINIUM COMMUNITY)
PHASE TWENTY-ONE

CITY OF WILLIAMSBURG, VIRGINIA		SIZE	CONTRACT NO	FILE NAME	REV.
Hassell & Folkes, P.C. Engineers Surveyors Planners Chesapeake, VA 23320 (757) 547-9531		C		S:\PROJECTS\CLAIBORNE\PH21-BLDG-4.DWG	
SCALE: 1" = 50'	DATE: 04/06/04	SHEET 3 of 5			