

#040032395

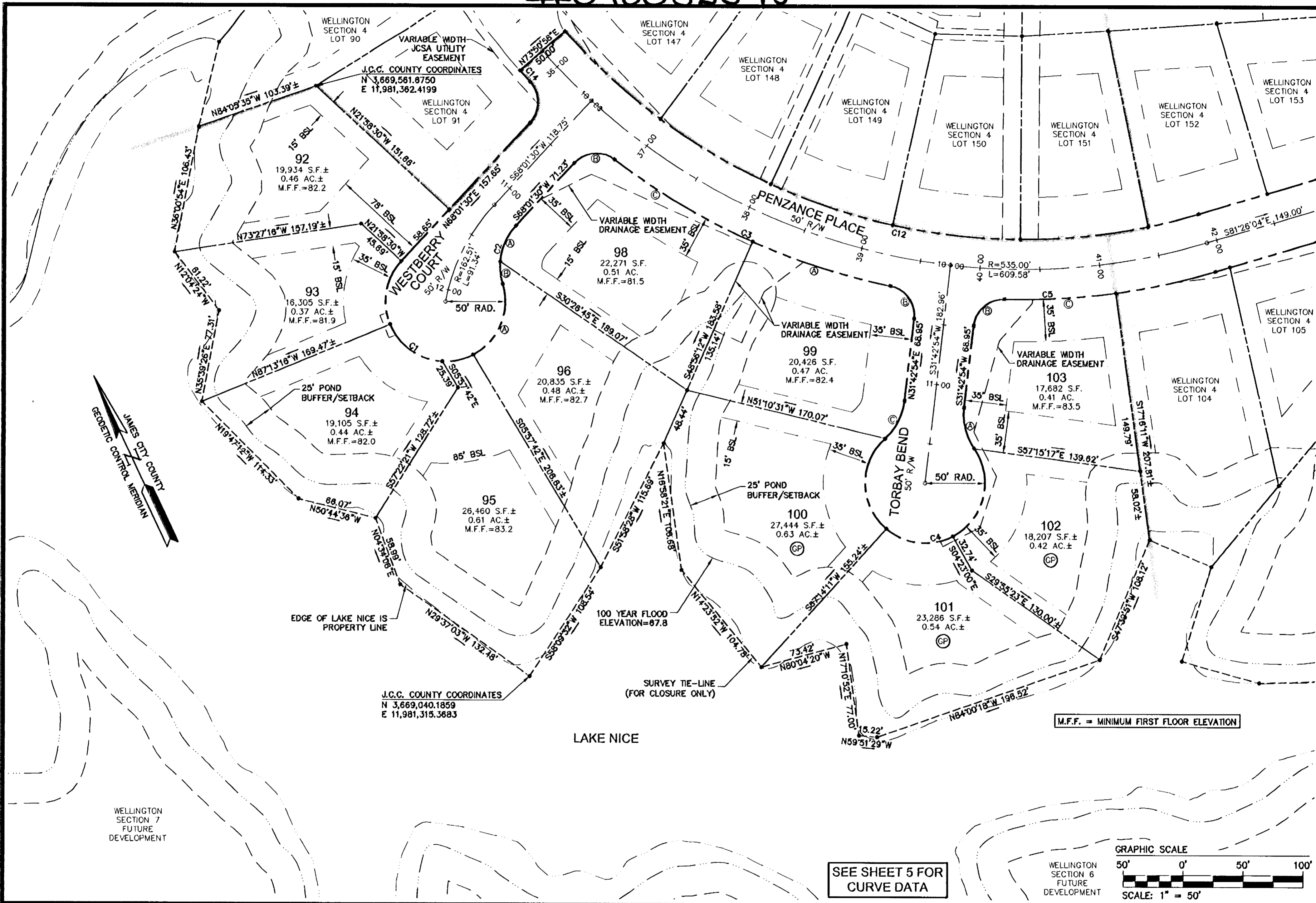

SEE SHEET 5 FOR CURVE DATA

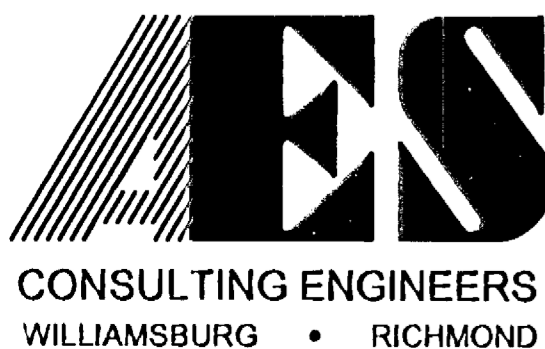
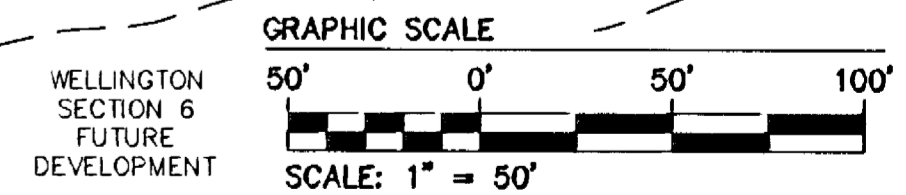

5248 Olde Towne Road, Suite 1
 Williamsburg, Virginia 23188
 (757) 253-0040
 Fax (757) 220-8994

PLAT OF SUBDIVISION
WELLINGTON SECTION FOUR
 LOTS 90-96, 98-107, 109-111, 121-123, 141-153, 153A & 154-155
 BEING THE PROPERTY OF WELLINGTON, L.L.C.
 STONEHOUSE DISTRICT JAMES CITY COUNTY VIRGINIA

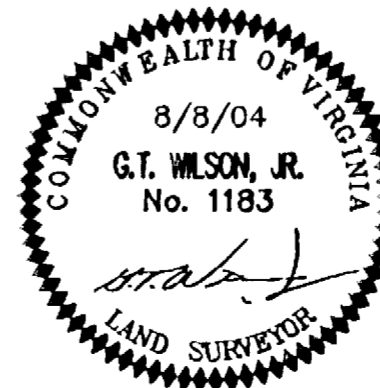

No.	DATE	REVISION / COMMENT / NOTE	BY

City of Williamsburg & County of James City
 Circuit Court: This PLAT was recorded on
 at 1:53 PM, PG 11
 DOCUMENT # 040032395
 BETSY B. WOOLRIDGE, CLERK
 Betsy B. Woolridge Clerk

Designed VMB/JAG	Drawn AWT
Scale 1"=50'	Date 8/8/04
Project No. 8223-7	
Drawing No. 2 OF 5	