

#040017761

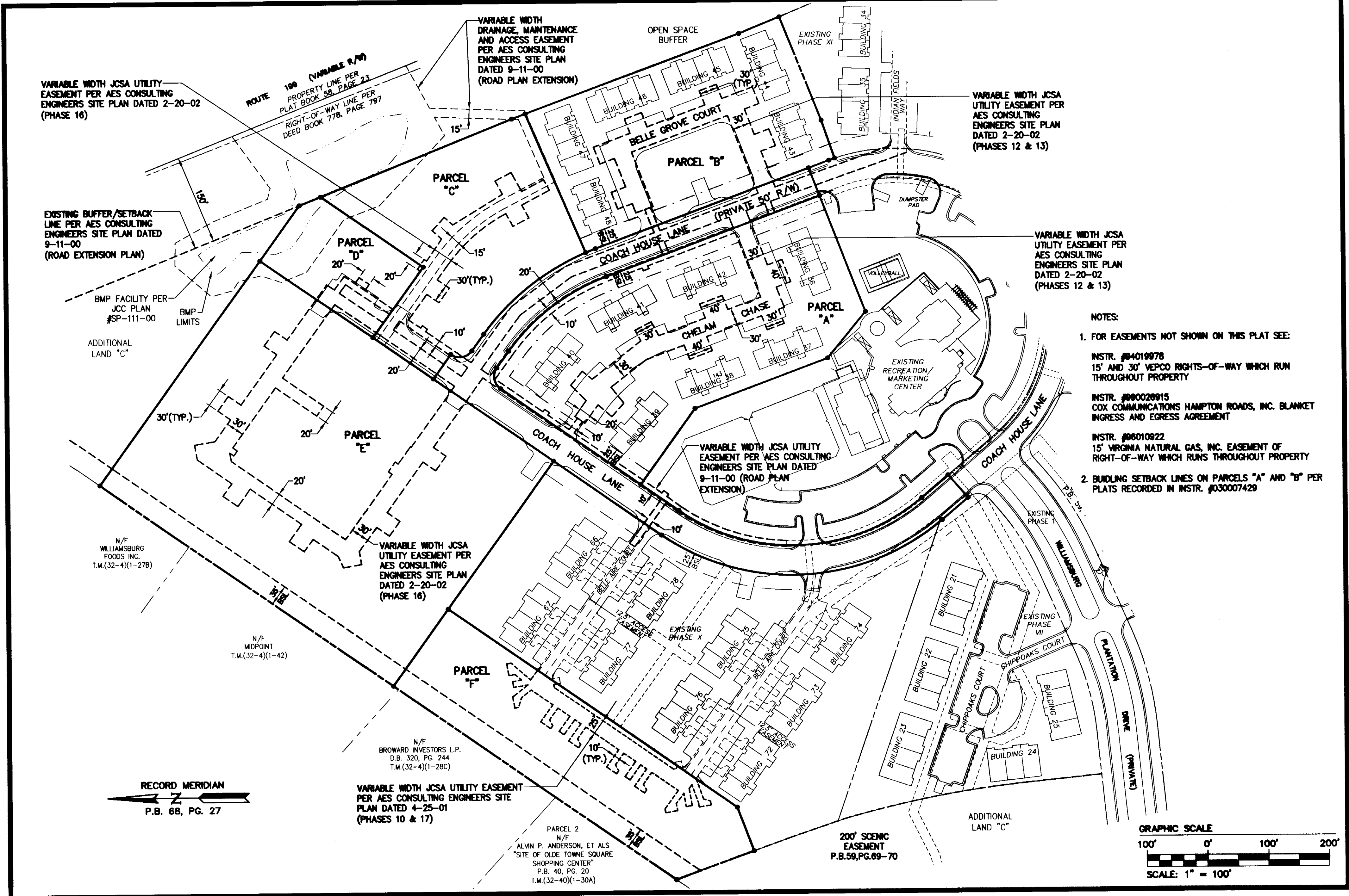

- NOTES:**
- FOR EASEMENTS NOT SHOWN ON THIS PLAT SEE:
 INSTR. #04019978
 15' AND 30' VEPCO RIGHTS-OF-WAY WHICH RUN THROUGHOUT PROPERTY
 INSTR. #00020915
 COX COMMUNICATIONS HAMPTON ROADS, INC. BLANKET INGRESS AND EGRESS AGREEMENT
 INSTR. #06010922
 15' VIRGINIA NATURAL GAS, INC. EASEMENT OF RIGHT-OF-WAY WHICH RUNS THROUGHOUT PROPERTY
 - BUILDING SETBACK LINES ON PARCELS "A" AND "B" PER PLATS RECORDED IN INSTR. #030007429

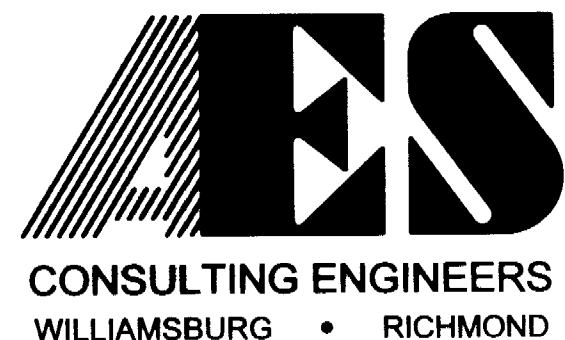
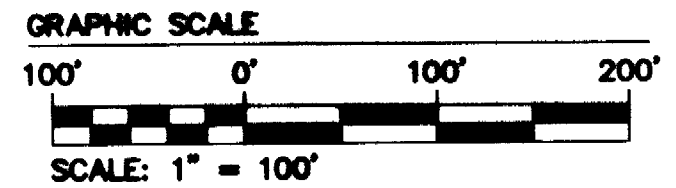

5248 Olde Towne Road, Suite 1
 Williamsburg, Virginia 23188
 (757) 253-0040
 Fax (757) 220-8994

PLAT SHOWING DEED OF TRUST PARCELS WILLIAMSBURG PLANTATION, INC.

BERKELEY DISTRICT JAMES CITY COUNTY VIRGINIA



No.	DATE	REVISION / COMMENT / NOTE	BY

City of Williamsburg & County of James City
 Circuit Court: This PLAT was recorded on 15 July 2004
 at 1:00 AM/PM, P.B. PG. 2
 DOCUMENT # 040017761
 BETSY B. WOOLRIDGE, CLERK
Betsy B. Woolridge Clerk

Designed JFS	Drawn JFS/EAW
Scale 1"=100'	Date 6/28/04
Project No. 7555-07	
Drawing No. 2 OF 2	