

#040016471

N/F
EUGENE C. ANDREWS
LOT 13
EAGLE TREE FARM SUBDIVISION OF LOT 8
176.10 AC.
PIN #0940100008H
3406 NORTH RIVERSIDE DRIVE
ZONING A1

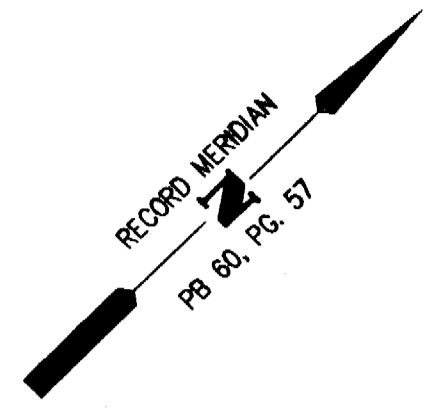

N/F
DANIEL R. WINALL & MARION V. WINALL
97.59 AC.
PIN #1030100019
8091 DIASCUND ROAD
ZONING A1

N/F
DAVID L. SAMUELS
LOT 11
EAGLE TREE FARM SUBDIVISION OF LOT 8
28.87 AC.
PIN #0940100008K
3426 NORTH RIVERSIDE DRIVE
ZONING A1
PB 63, PG 8

LEGEND:

- BH = BORE HOLE
- IPF = IRON PIPE FOUND
- IRF = IRON REBAR FOUND
- IRS = IRON REBAR SET
- PB = PLAT BOOK
- DB = DEED BOOK
- T.M. = TAX MAP
- AC. = ACRES
- S.F. = SQUARE FEET
- PP = POWER POLE
- EX. = EXISTING
- R/W = RIGHT-OF-WAY
- BSL = BUILDING SETBACK LINE
- OHW = OVERHEAD WIRE
- P = PROPOSED
- E = EXISTING
- (P) = PRIMARY DRAINFIELD
- (R) = RESERVE DRAINFIELD
- TOE OF SLOPE

City of Williamsburg & County of James City
Circuit Court: This PLAT was recorded on
29 June 2004
at 12:14 AM/PM, PB PG
DOCUMENT # 040016471
BETSY B. WOOLRIDGE, CLERK
Betsy B. Woolridge Clerk

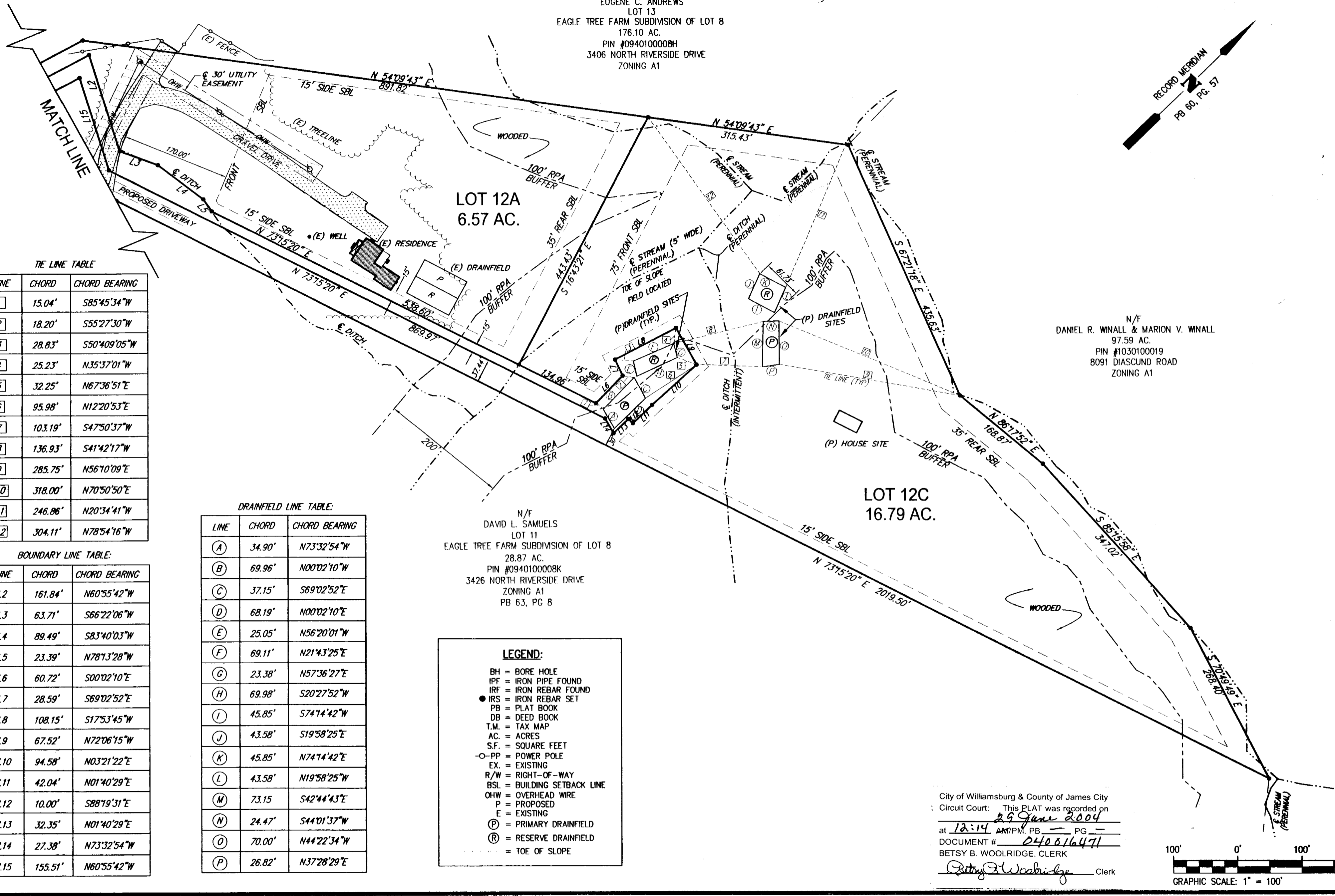
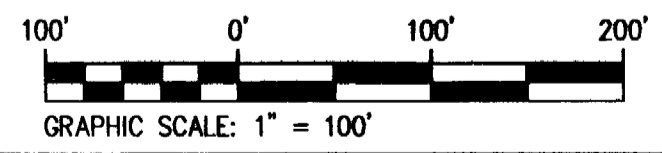

THE LINE TABLE

LINE	CHORD	CHORD BEARING
1	15.04'	S85°45'34"W
2	18.20'	S55°27'30"W
3	28.83'	S50°40'05"W
4	25.23'	N35°37'01"W
5	32.25'	N67°36'51"E
6	95.98'	N12°20'53"E
7	103.19'	S47°50'37"W
8	136.93'	S41°42'17"W
9	285.75'	N56°10'09"E
10	318.00'	N70°50'50"E
11	246.86'	N20°34'41"W
12	304.11'	N78°54'16"W

DRAINFIELD LINE TABLE:

LINE	CHORD	CHORD BEARING
(A)	34.90'	N73°32'54"W
(B)	69.96'	N00°02'10"W
(C)	37.15'	S69°02'52"E
(D)	68.19'	N00°02'10"E
(E)	25.05'	N56°20'01"W
(F)	69.11'	N21°43'25"E
(G)	23.38'	N57°36'27"E
(H)	69.98'	S20°27'52"W
(I)	45.85'	S74°14'42"W
(J)	43.58'	S19°58'25"E
(K)	45.85'	N74°14'42"E
(L)	43.58'	N19°58'25"W
(M)	73.15'	S42°44'43"E
(N)	24.47'	S44°01'37"W
(O)	70.00'	N44°22'34"W
(P)	26.82'	N37°28'29"E

BOUNDARY LINE TABLE:

LINE	CHORD	CHORD BEARING
L2	161.84'	N60°55'42"W
L3	63.71'	S66°22'06"W
L4	89.49'	S83°40'03"W
L5	23.39'	N78°13'28"W
L6	60.72'	S00°02'10"E
L7	28.59'	S69°02'52"E
L8	108.15'	S17°53'45"W
L9	67.52'	N72°06'15"W
L10	94.58'	N03°21'22"E
L11	42.04'	N01°40'29"E
L12	10.00'	S88°19'31"E
L13	32.35'	N01°40'29"E
L14	27.38'	N73°32'54"W
L15	155.51'	N60°55'42"W

SCALE NOTED
FIELD DNW/RMK
DRAWN DNW/BMB
CHECKED NLHT
DATE 3/1/2004

SUBDIVISION PLAT
LOT 12A, 12B AND 12C - PARCEL 12
EAGLE TREE FARMS, INC.
FOR
CAROLINE R. COUNCIL AND OLGA A. COUNCIL
STONEHOUSE DISTRICT JAMES CITY COUNTY VIRGINIA

COMMISSION NUMBER
6457

SHEET NUMBER
3
OF 3

THIS DOCUMENT IS THE SOLE PROPERTY OF DJG, INC. OF WILLIAMSBURG, VIRGINIA. THE REPRODUCTION, IN WHOLE OR PART, OR THE MODIFICATION OF ANY DETAIL OR DESIGN IS NOT TO BE MADE WITHOUT THE EXPRESS WRITTEN CONSENT OF DJG, INC., COPYRIGHT 2004.

NO.	DATE	DESCRIPTION
1	3/23/04	TOE OF SLOPE, RPA BUFFER
2	5/3/04	LOT 12B DRAINFIELDS
3	6/18/04	FRONT SETBACKS PER COUNTY COMMENTS

REVISIONS

Committed to Excellence

DJG INC.

ENGINEERS • ARCHITECTS • SURVEYORS

449 McLAWS CIRCLE, P.O. BOX 3505 WILLIAMSBURG, VIRGINIA 23187
(757)253-0673 FAX: (757)253-2319 E-MAIL: williamsburg@djginc.com
NORFOLK - VIRGINIA BEACH AREA (757)874-5015