

N/F  
 EUGENE C. ANDREWS  
 LOT 13  
 EAGLE TREE FARM SUBDIVISION OF LOT 8  
 176.10 AC.  
 PIN #0940100008H  
 3406 NORTH RIVERSIDE DRIVE  
 ZONING A1

- LEGEND:**
- BH = BORE HOLE
  - IPF = IRON PIPE FOUND
  - IRF = IRON REBAR FOUND
  - IRS = IRON REBAR SET
  - = PLAT BOOK
  - PB = PLAT BOOK
  - DB = DEED BOOK
  - T.M. = TAX MAP
  - AC. = ACRES
  - S.F. = SQUARE FEET
  - = POWER POLE
  - EX. = EXISTING
  - R/W = RIGHT-OF-WAY
  - BSL = BUILDING SETBACK LINE
  - OHW = OVERHEAD WIRE
  - P = PROPOSED
  - E = EXISTING

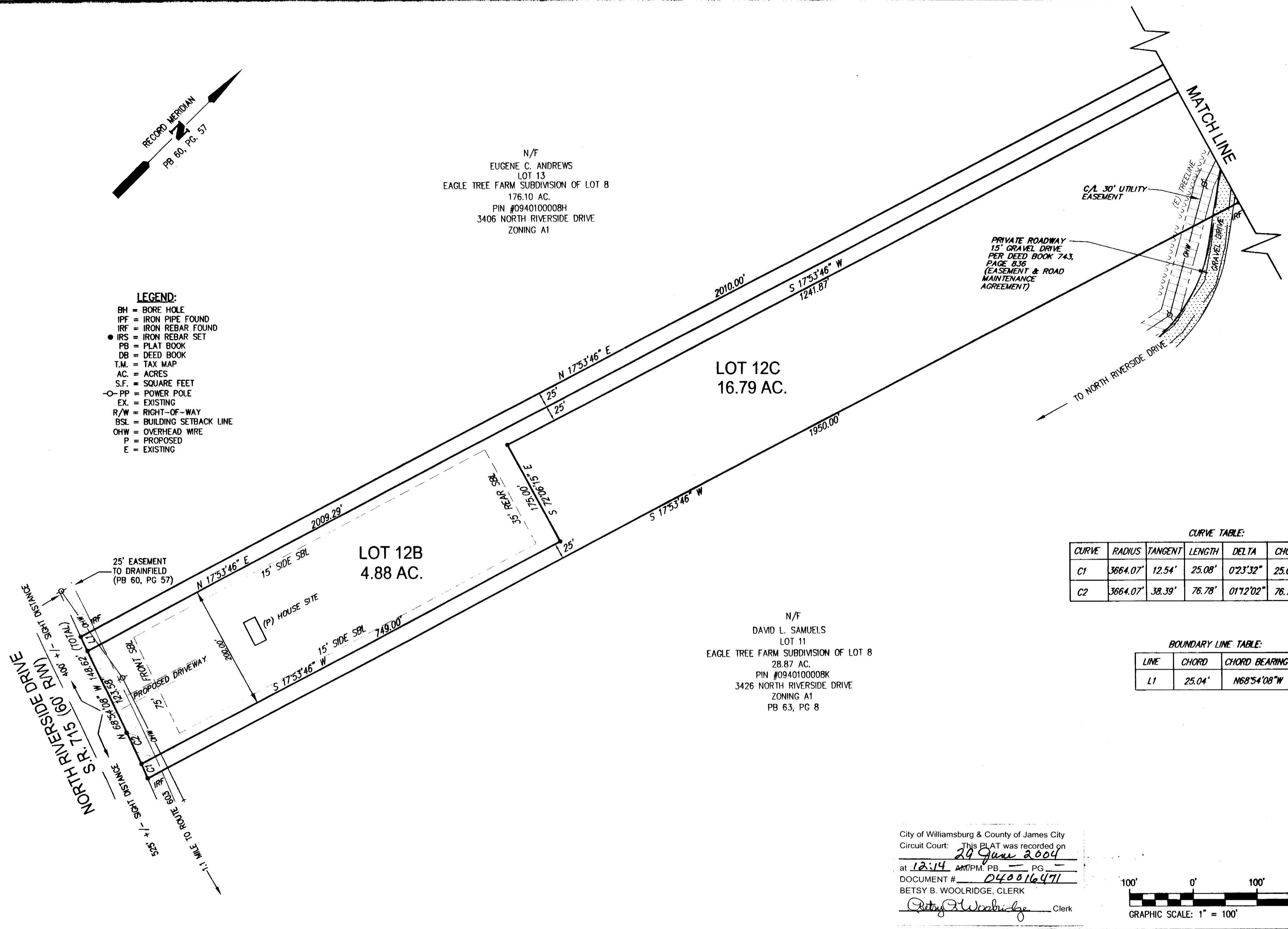

LOT 12C  
 16.79 AC.

LOT 12B  
 4.88 AC.

N/F  
 DAVID L. SAMUELS  
 LOT 11  
 EAGLE TREE FARM SUBDIVISION OF LOT 8  
 28.87 AC.  
 PIN #0940100008K  
 3426 NORTH RIVERSIDE DRIVE  
 ZONING A1  
 PB 63, PG 8

**CURVE TABLE:**

CURVE	RADIUS	TANGENT	LENGTH	DELTA	CHORD	CH. BEARING
C1	3664.07'	12.54'	25.08'	0°23'32"	25.08'	N67°30'20"W
C2	3664.07'	38.39'	76.78'	01°12'02"	76.78'	N68°18'01"W

**BOUNDARY LINE TABLE:**

LINE	CHORD	CHORD BEARING
L1	25.04'	N68°54'08"W

City of Williamsburg & County of James City  
 Circuit Court: This PLAT was recorded on  
29 June 2004  
 at 12:14 AM/PM, PB 63 PG 8  
 DOCUMENT # 040016471  
 BETSY B. WOOLRIDGE, CLERK  
*Betsy B. Woolridge* Clerk

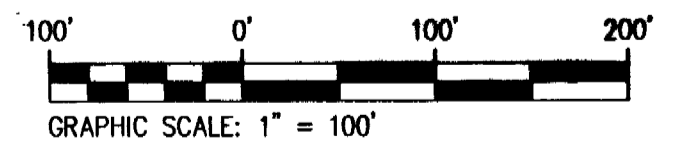



SHEET NUMBER <b>2</b> OF 3	SCALE NOTED
	FIELD DNN/RMK
	DRAWN DNN/BMB
	CHECKED NLHT
	DATE 3/2/2004

SUBDIVISION PLAT  
**LOT 12A, 12B AND 12C - PARCEL 12**  
**EAGLE TREE FARMS, INC.**  
 FOR  
**CAROLINE R. COUNCIL AND OLGA A. COUNCIL**  
 STONEHOUSE DISTRICT    JAMES CITY COUNTY    VIRGINIA

THIS DOCUMENT IS THE SOLE PROPERTY OF DJG, INC. OF WILLIAMSBURG, VIRGINIA. THE REPRODUCTION, IN WHOLE OR PART, OR THE MODIFICATION OF ANY DETAIL OR DESIGN IS NOT TO BE MADE WITHOUT THE EXPRESS WRITTEN CONSENT OF DJG, INC., COPYRIGHT 2004.

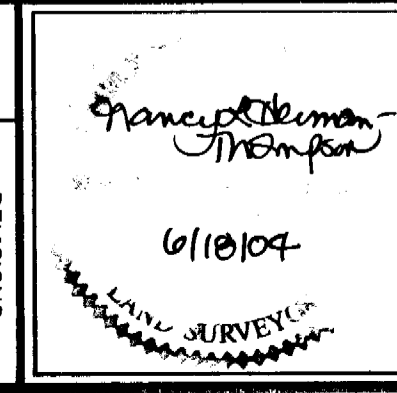
NO.	DATE	DESCRIPTION
1	6/18/04	FRONT SETBACKS PER COUNTY COMMENTS





*Committed to Excellence*

**ENGINEERS • ARCHITECTS • SURVEYORS**

449 McLAWS CIRCLE, P.O. BOX 3505 WILLIAMSBURG, VIRGINIA 23187  
 (757)253-0673 FAX: (757)253-2319 E-MAIL: williamsburg@djginc.com  
 NORFOLK - VIRGINIA BEACH AREA (757)874-5015