

N/F
 WILLIAMSBURG CHRISTIAN RETREAT
 ASSOCIATION, INC.

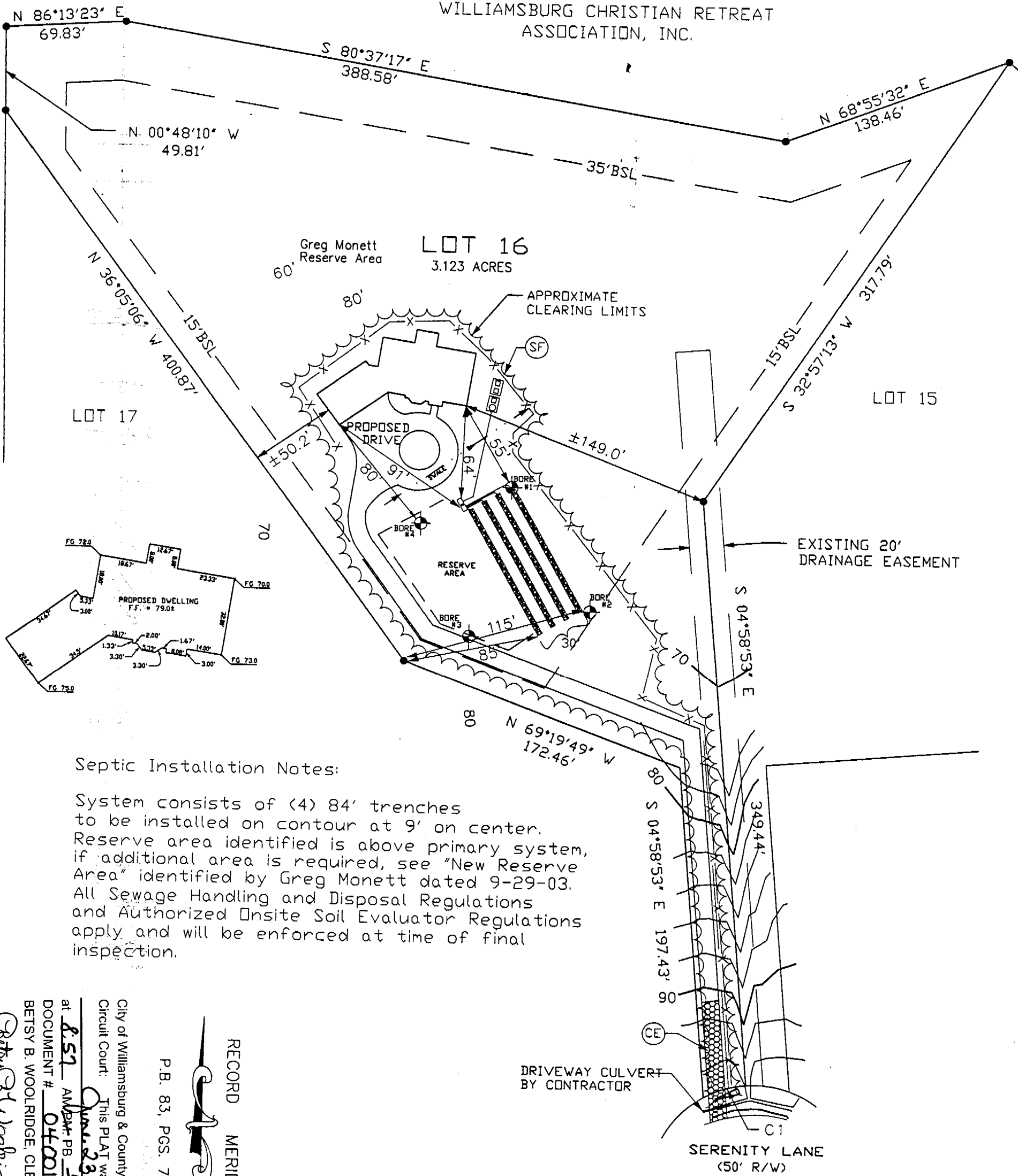

Septic Installation Notes:

System consists of (4) 84' trenches to be installed on contour at 9' on center. Reserve area identified is above primary system, if additional area is required, see "New Reserve Area" identified by Greg Monett dated 9-29-03. All Sewage Handling and Disposal Regulations and Authorized Onsite Soil Evaluator Regulations apply and will be enforced at time of final inspection.

City of Williamsburg & County of James City
 Circuit Court: This PLAT was recorded on
 at 8:57 AM on 4/23/04
 DOCUMENT # 040015714 PG 1
 BETSY B. WOOLRIDGE, CLERK

P.B. 83, PGS. 7-14

RECORD MERIDIAN

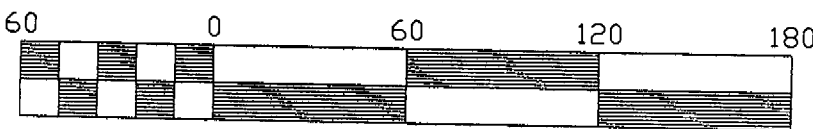

Scale: 1" = 60'

EXISTING ADDRESS:
 9119 SERENITY DRIVE
 JAMES CITY COUNTY, VIRGINIA

THE RETREAT
 LOT #16
 COTTINGHAM RESIDENCE

DATE: 4-12-03
 SCALE: 1"=60'
 JOB NO: C0400118
 SOURCE: LANDTECH
 RESOURCES
 INC.

PLANNERS • ARCHITECTS • ENGINEERS • SURVEYORS •

501 Branchway Road • Suite 100 • Richmond, Virginia 23236 • Phone (804) 794-0571 • Fax (804) 794-2635

BALZER
 AND ASSOCIATES, INC.
 B.V.I.N.E.O.
 REFLECTING TOMORROW
 www.balzer.cc

#040015714