

PROPERTY OF RICHARD F. & HOWARD P. WILKINSON
TAX PARCEL 1540100006
P.B. 79, PG. 23-25
DB. 114 PG. 662
OLD AREA: 42.4205 AC.
NEW AREA: 44.9700 AC.

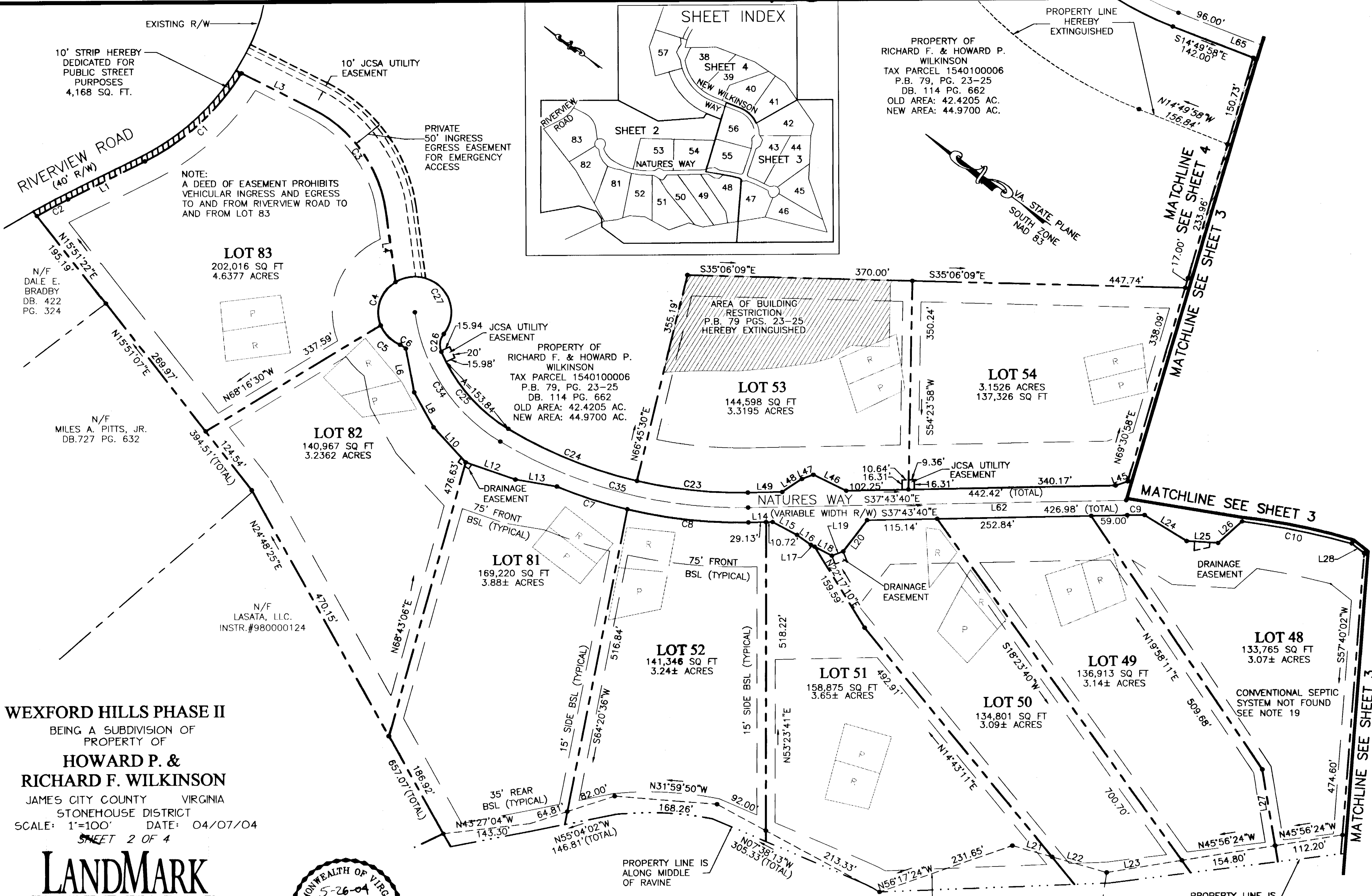

WEXFORD HILLS PHASE II
BEING A SUBDIVISION OF
PROPERTY OF
**HOWARD P. &
RICHARD F. WILKINSON**
JAMES CITY COUNTY VIRGINIA
STONEHOUSE DISTRICT
SCALE: 1"=100' DATE: 04/07/04
SHEET 2 OF 4



City of Williamsburg & County of James City
Circuit Court: This PLAT was recorded on
10 June 2004
at 9:47 AM P.M. P.B. PGS 4
DOCUMENT # 040014835
BETSY B. WOOLRIDGE, CLERK
Betsy B. Woolridge Clerk

N/F
LASATA, LLC.
INSTR.#980000124

N/F
CONRAD G. AHSE
& ET UX
GRAPHIC SCALE IN FEET
0 50 100 200 300
DWG.#15032W

**LANDMARK
DESIGN GROUP**
Engineers • Planners • Surveyors
Landscape Architects • Environmental Consultants
4029 IRONBOUND ROAD SUITE 100
WILLIAMSBURG, VIRGINIA
(757) 253-2975 FAX: (757) 229-0049