

#040013150

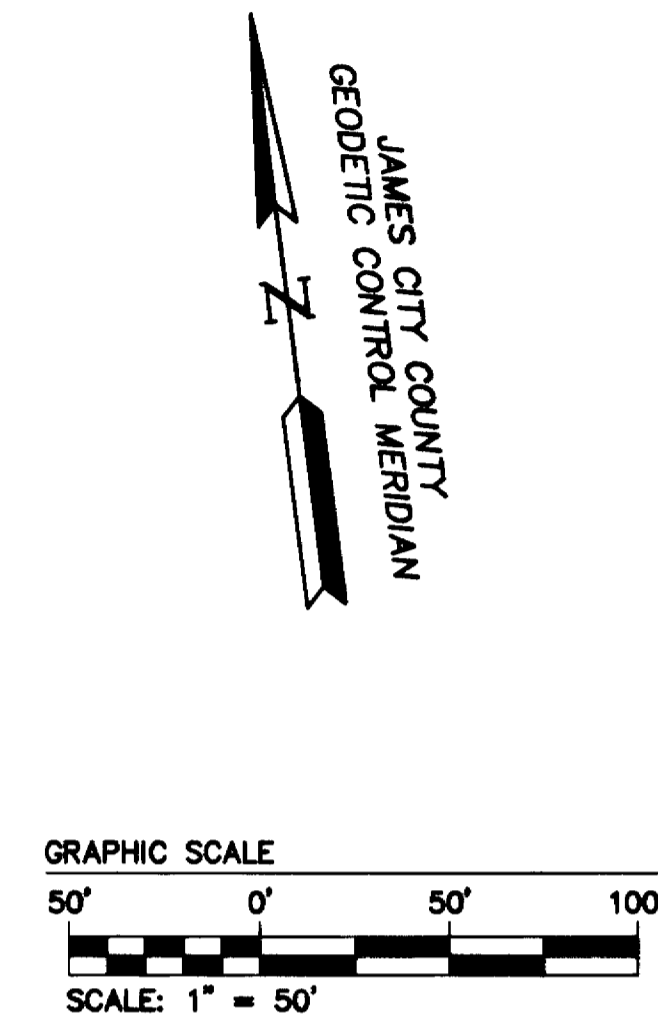

S:\Jobs\6632\13-5 Pipico Blog.dwg Plots\6632\131502.dwg 03/18/04 02:34:29 PM EST

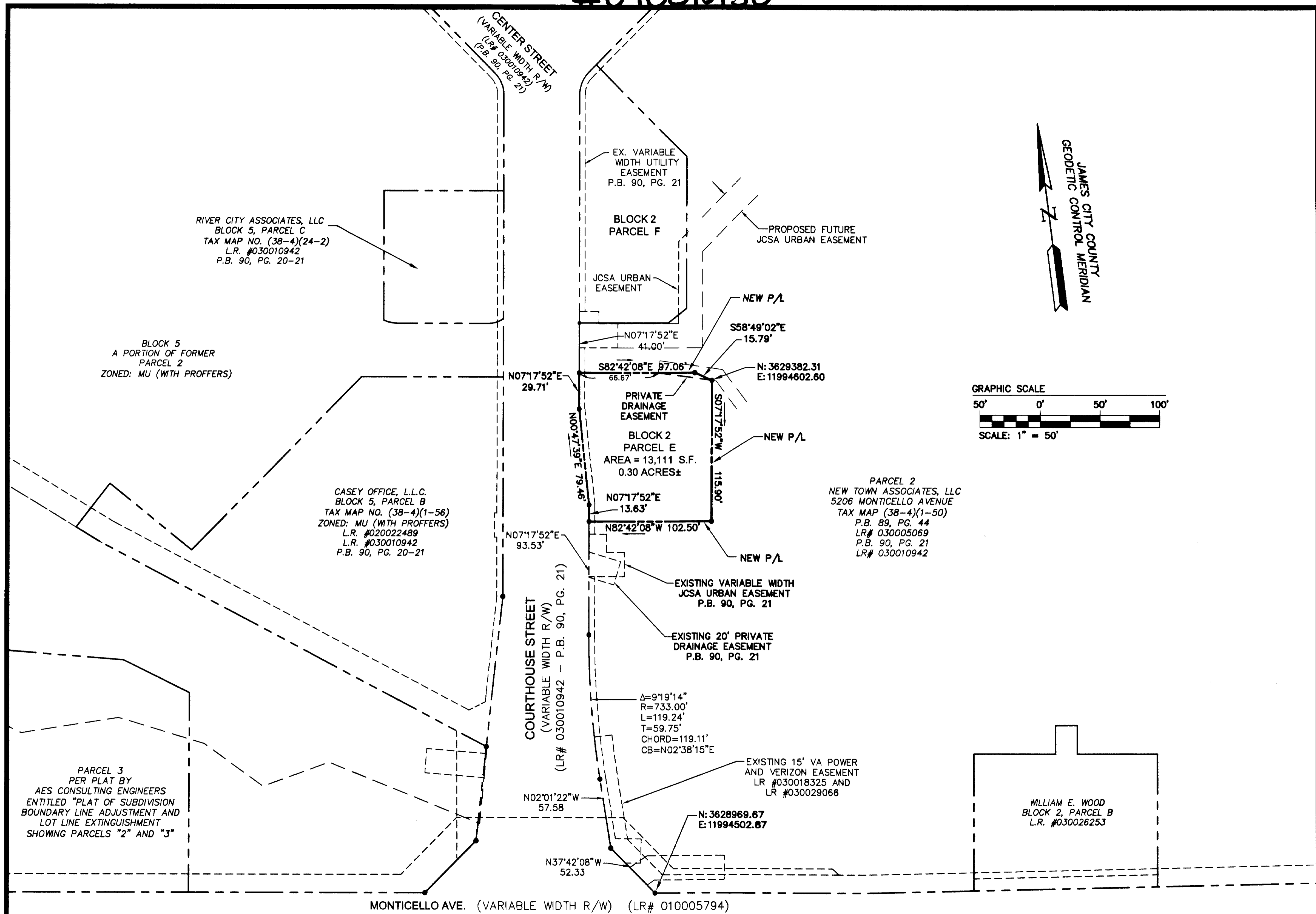
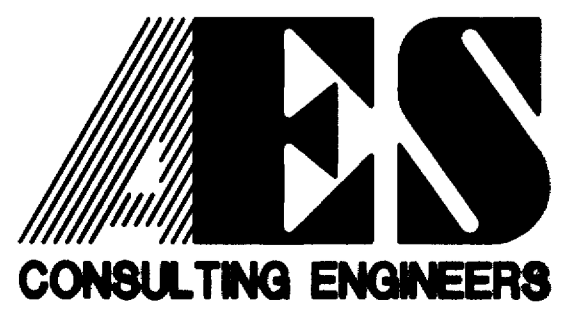

5248 Olde Towne Road, Suite 1
Williamsburg, Virginia 23188
(757) 253-0040
Fax (757) 220-8994

PLAT OF SUBDIVISION
BLOCK 2, PARCEL E
NEW TOWN
BEING A PORTION OF THE PROPERTY OWNED BY
NEW TOWN ASSOCIATES, LLC

BERKELEY DISTRICT COUNTY OF JAMES CITY VIRGINIA

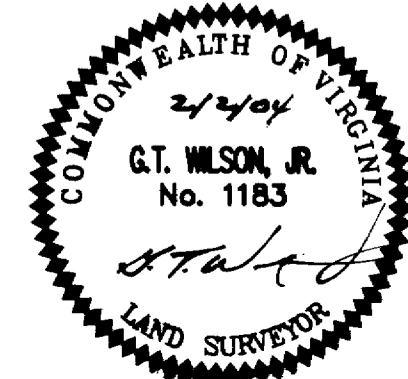

City of Williamsburg & County of James City	
Circuit Court:	This PLAT was recorded on
	5-20-2004
at 1:19 PM	PG 2
DOCUMENT #	040013150
BETSY B. WOOLRIDGE, CLERK	
<i>Betsy B. Woolridge</i> Clerk	
1	4/27/04
REVISED PER COUNTY COMMENTS	
No.	DATE
REVISION / COMMENT / NOTE	
	BY
	JFS

Designed	Drawn
GAM	JFS
Scale	Date
1"=50'	2/2/04
Project No.	
6632-E-13-5	
Drawing No.	
2 OF 2	