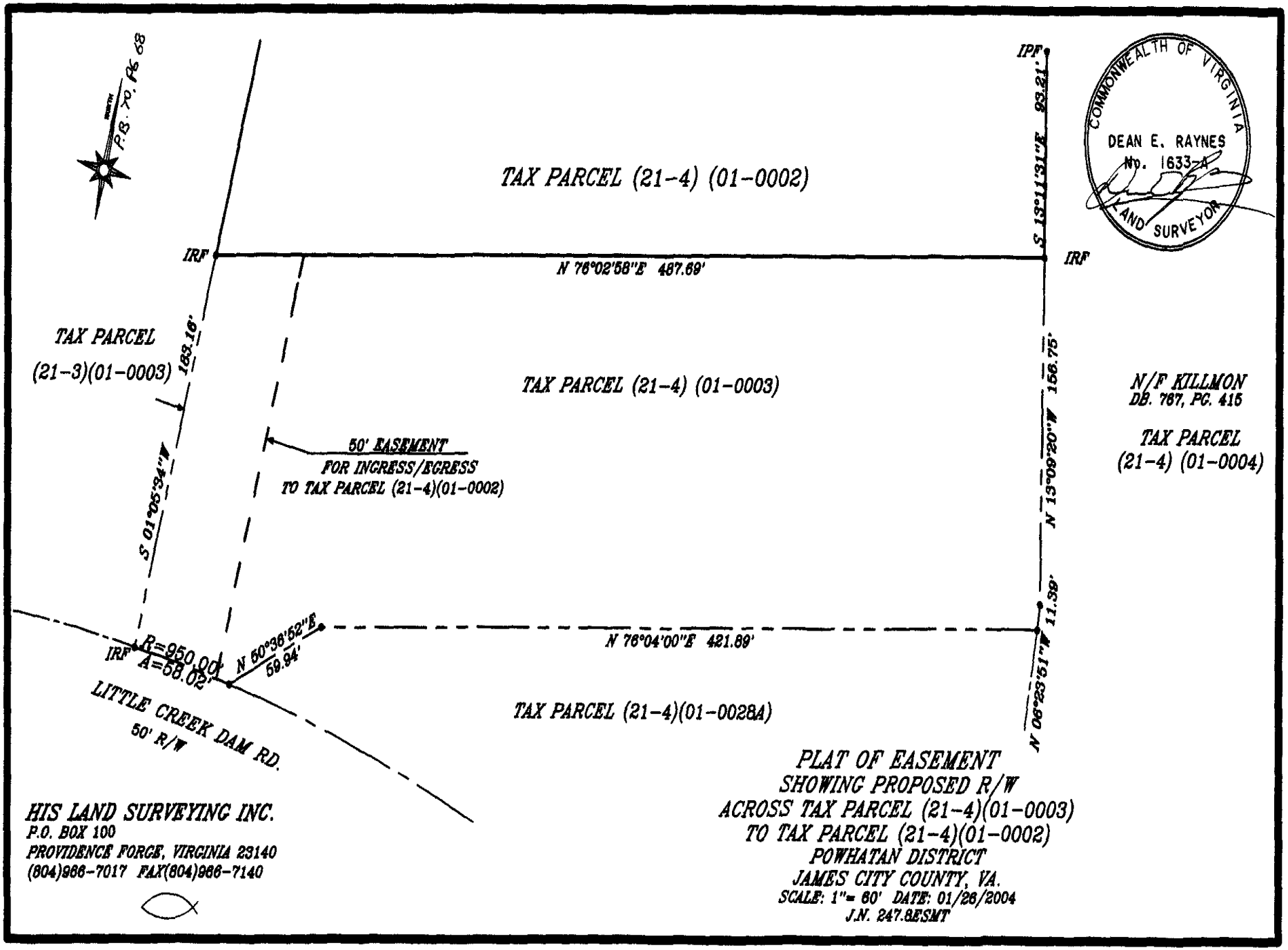
P.B. 70, Pg. 68
TAX PARCEL (21-4) (01-0002)
IPF
S 13°11'31"E 93.21'
IRF
IRF
N 76°02'58"E 487.69'
COMMONWEALTH OF VIRGINIA
DEAN E. RAYNES
No. 1633-A
LAND SURVEYOR
TAX PARCEL
(21-3)(01-0003)
163.16'
TAX PARCEL (21-4) (01-0003)
N/F KILLMON
DB. 767, PG. 415
TAX PARCEL
(21-4) (01-0004)
50' EASEMENT
FOR INGRESS/EGRESS
TO TAX PARCEL (21-4)(01-0002)
S 01°05'34"W
N 13°09'20"W 156.75'
N 06°23'51"W 11.39'
N 76°04'00"E 421.89'
R=950.00'
A=58.02'
N 50°36'52"E
59.94'
IRF
LITTLE CREEK DAM RD.
50' R/W
TAX PARCEL (21-4)(01-0028A)
HIS LAND SURVEYING INC.
P.O. BOX 100
PROVIDENCE FORGE, VIRGINIA 23140
(804)966-7017 FAX(804)966-7140
PLAT OF EASEMENT
SHOWING PROPOSED R/W
ACROSS TAX PARCEL (21-4)(01-0003)
TO TAX PARCEL (21-4)(01-0002)
POWHATAN DISTRICT
JAMES CITY COUNTY, VA.
SCALE: 1"= 60' DATE: 01/26/2004
J.N. 247.8ESMT

2843