

040003031

NOTE:  
THIS PLAT IS BASED ON A CURRENT SURVEY  
AND WAS PERFORMED WITHOUT BENEFIT OF  
A CURRENT TITLE REPORT.

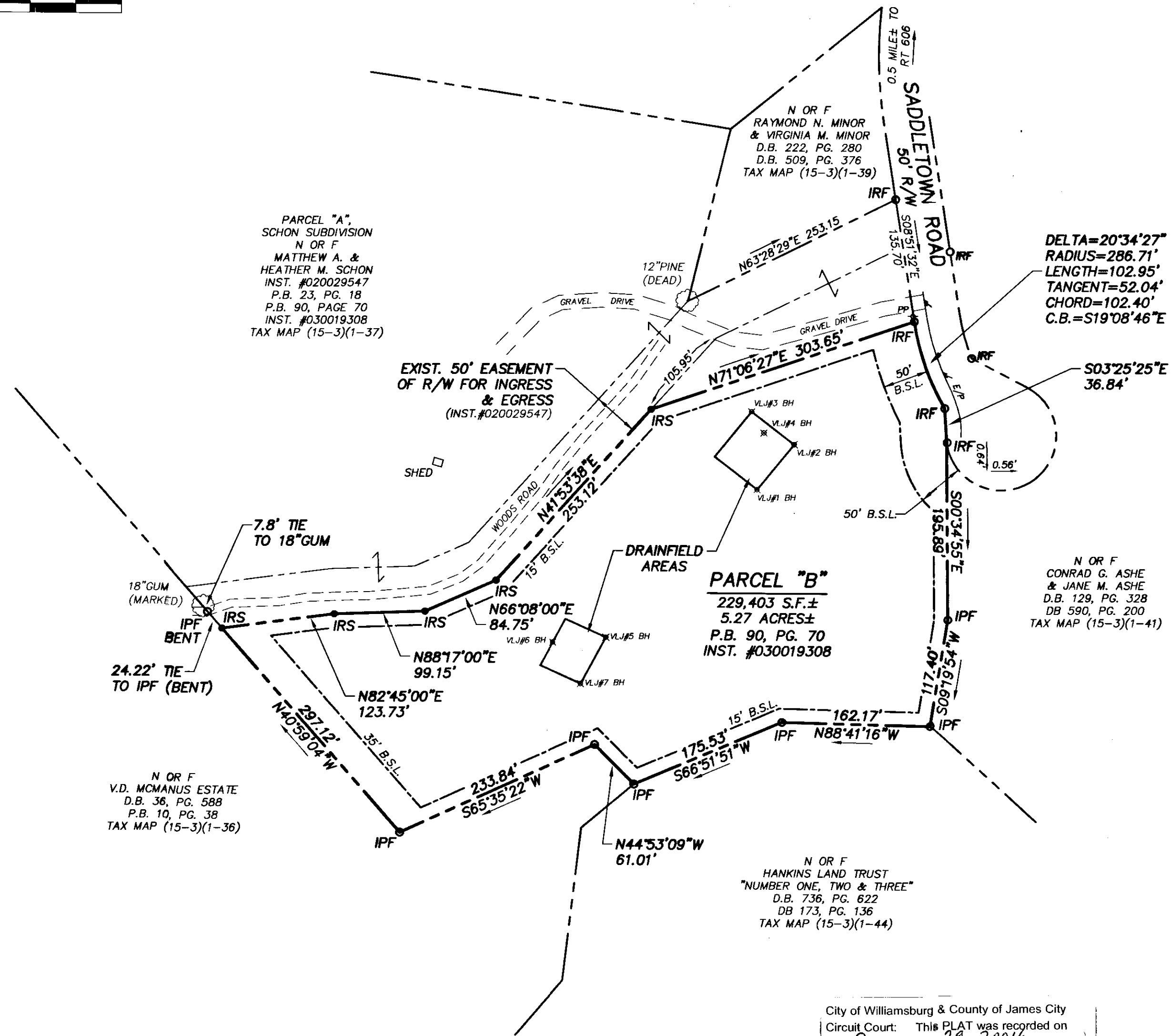
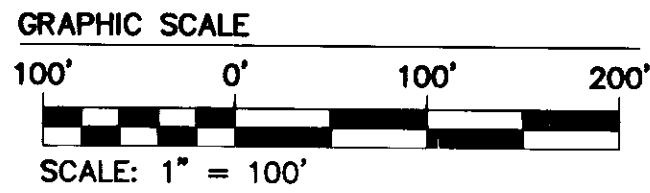
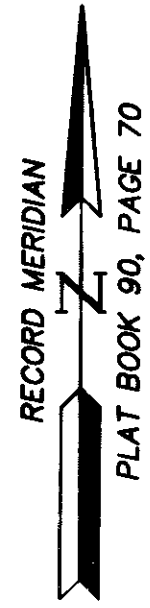

S:\jrus\9274\01-0\Hare\Parcel B\dwg\Plats\9274-1p01.dwg 1/23/2004 12:54:21 PM EST

NOTE:  
THIS PROPERTY LIES IN ZONE X, (AREAS DETERMINED  
TO BE OUTSIDE THE 500 YEAR FLOOD PLAIN) PER  
F.I.R.M. #510201-0020B, DATED 2/6/91.

Large/Small Plat(s) Recorded  
herewith as # 040003031

City of Williamsburg & County of James City  
Circuit Court: This PLAT was recorded on  
January 29, 2004  
at 12:27 AM/PM, PB     PG      
DOCUMENT # 040003031  
BETSY B. WOOLRIDGE, CLERK  
*Betsy B. Woolridge* Clerk

**LEGEND**  
IPF= IRON PIPE FOUND  
IRF= IRON ROD FOUND  
IRS= IRON ROD SET  
B.S.L.= BUILDING SETBACK  
LINE  
PP= POWER POLE  
BH= BORE HOLE

TAX PARCEL: (15-3)(1-37A)  
STREET ADDRESS: #186 SADDLETOWN ROAD

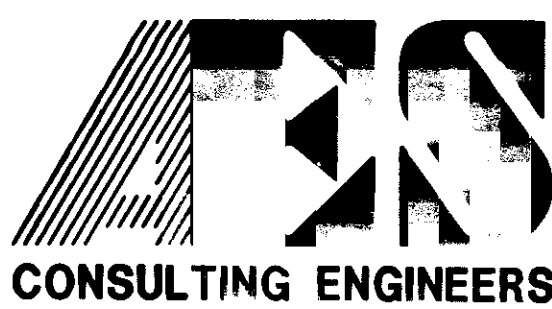

5248 Olde Towne Road, Suite 1  
Williamsburg, Virginia 23188  
(757) 253-0040  
Fax (757) 220-8994

PLAT OF SURVEY  
PARCEL "B", MATTHEW A. SCHON AND  
HEATHER M. SCHON SUBDIVISION  
FOR CONVEYANCE TO  
LARRY O'HARE

STONEHOUSE DISTRICT      JAMES CITY COUNTY      VIRGINIA



No.	DATE	REVISION / COMMENT / NOTE	BY

Designed GTW/CMA	Drawn CMA
Scale 1"=100'	Date 1/22/04
Project No. 9274-1	
Drawing No. 1 OF 1	