

#040002868

BUILDING NUMBER	UNIT NUMBER	UNIT TYPE	STREET ADDRESS
34	34-438	F	438 CROOKED STICK
34	34-440	G	440 CROOKED STICK
34	34-442	H	442 CROOKED STICK
34	34-444	E	444 CROOKED STICK

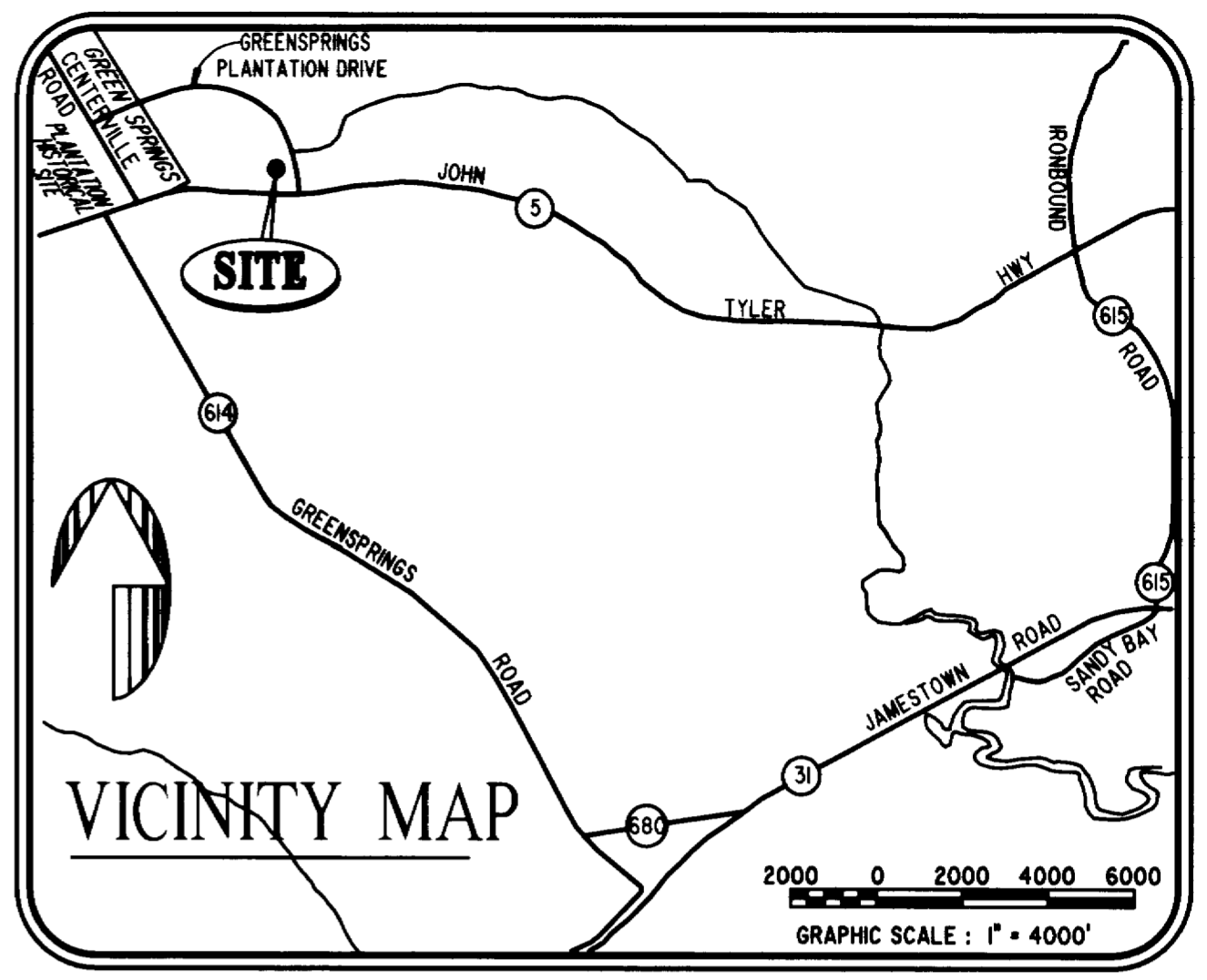

**NOTES:**

1. THE TOTAL AREA OF SITE IS 1,222,568 SQ.FT. (28.07 AC.) OF WHICH 85,321 SQ.FT. (1.959 AC.) IS ADDITIONAL LAND.
2. THE AREA OF THE SUBMITTED LAND IS 1,137,247 SQ.FT. (26.108 AC.)
3. THE COMMON AREA IS TO BE THE RESPONSIBILITY OF THE CONDOMINIUM ASSOCIATION AND HAS A TOTAL AREA OF 16.43 AC.

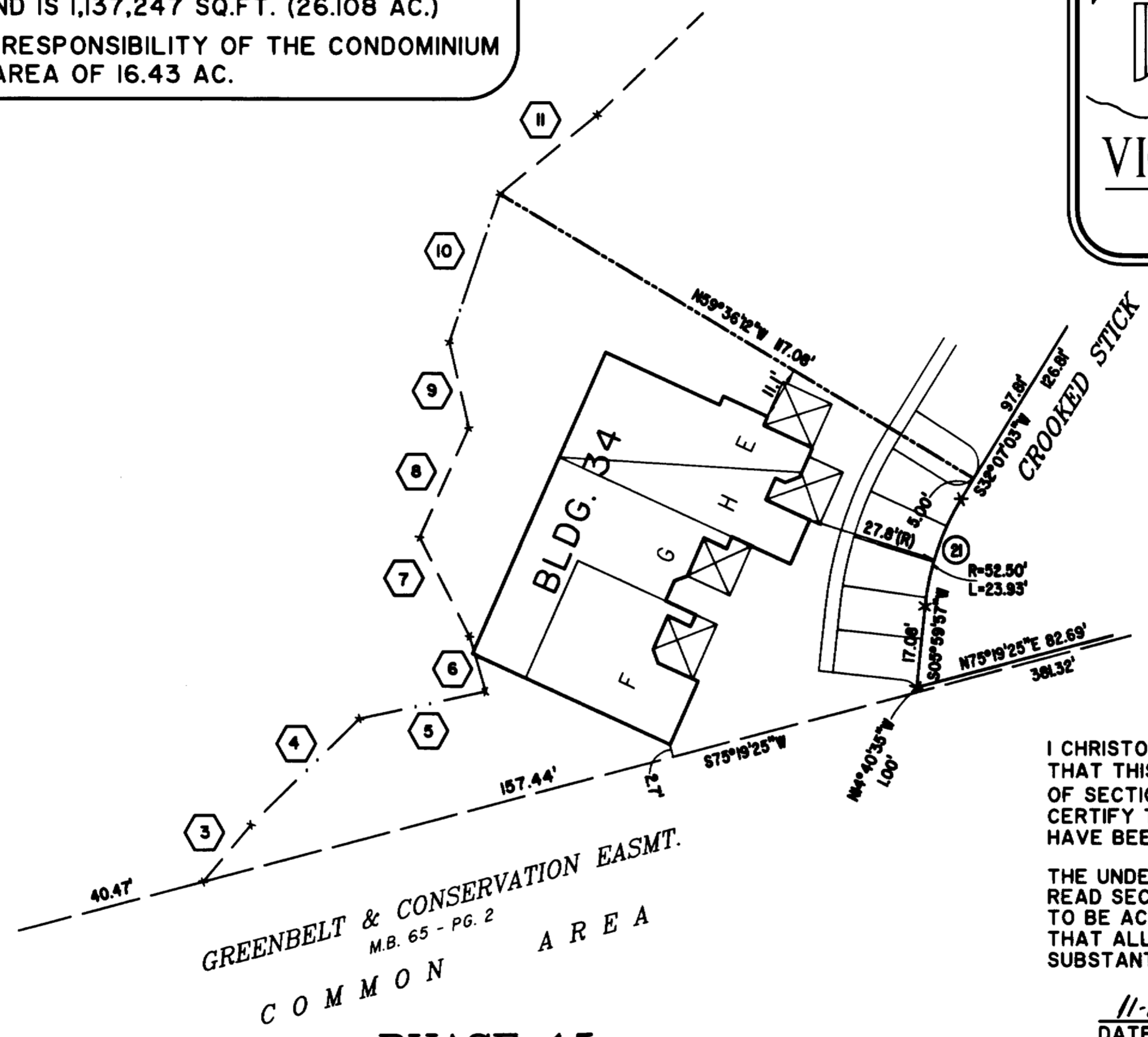
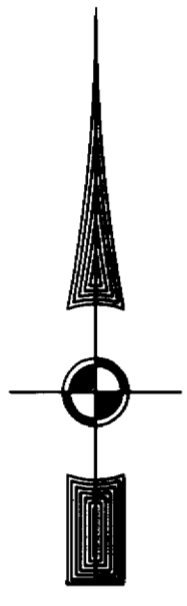

I CHRISTOPHER D. CAPOZZI, A CERTIFIED LAND SURVEYOR, DO HEREBY CERTIFY THAT THIS PLAT IS ACCURATE, AND THAT IT COMPLIES WITH THE PROVISIONS OF SECTION 55 - 79.58A OF THE CODE OF VIRGINIA. I FURTHER HEREBY CERTIFY THAT ALL UNITS OR PORTIONS THEREOF DEPICTED HEREON HAVE BEEN SUBSTANTIALLY COMPLETED.

THE UNDERSIGNED CERTIFIED LAND SURVEYOR CERTIFIES THAT HE HAS READ SECTION 55 - 79.58B OF THE CODE OF VIRGINIA, AND FINDS THIS PLAT TO BE ACCURATE AND IN COMPLIANCE WITH THE CODE. I FURTHER CERTIFY THAT ALL UNITS OR PORTIONS THEREOF DEPICTED HEREON HAVE BEEN SUBSTANTIALLY COMPLETED.

11-14-03  
 DATE CHRISTOPHER D. CAPOZZI, VA. L.S. No. 002398

**PHASE 15**

AREA = 10,232 SQ. FT. = 0.235 AC.

THE EXPRESS PURPOSE OF THIS AMENDED PLAT IS TO REVISE THE ADDRESSES OF UNITS 34-442 AND 34-444. THIS PLAT SUPERCEDES THAT PLAT RECORDED IN PLAT BOOK 89 AT PAGES 91-96.

City of Williamsburg & County of James City Circuit Court. This PLAT was recorded on 28 January 2004 at 3:23 AM/PM. PB — PG —. DOCUMENT # 040002868. BETSY B. WOOLRIDGE, CLERK  
*Betsy B. Woolridge* Clerk

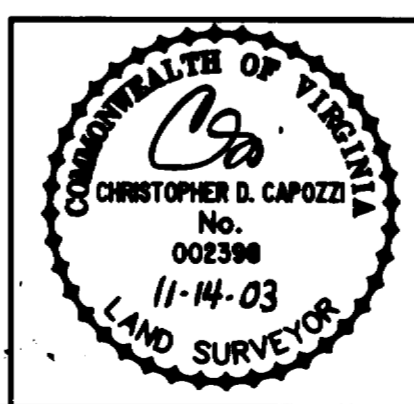

**Hassell & Folkes, P.C.**  
 Engineers Surveyors Planners  
 325 Volvo Parkway  
 Chesapeake, VA. 23320  
 (757) 547-9531

DRAWN BY:	DATE
HJS	11/13/03
COMP BY:	DATE
HF	
CHECKED BY:	DATE
CDC	11/13/03

**AMENDED**  
 EXHIBIT "A" PHASE 15  
**FAIRWAYS VILLAS**  
 AT  
**GREENSPRINGS, A CONDOMINIUM**  
 FOR  
**GREENSPRINGS DEVELOPMENT, L.C.**  
 BERKELEY DISTRICT JAMES CITY COUNTY, VIRGINIA

SIZE	CONTRACT	FILE NAME	REV.
C	95-079	S:\PLATS\FAIRWAYS\FAIRWY15.DWG	

SCALE: 1" = 25'      DATE: 11/13/03      SHEET 1 of 6