

#030099

CURVE TABLE						
CURVE	RADIUS	LENGTH	TANGENT	CHORD	CHORD BEARING	DELTA
C1	457.06'	94.08'	47.21'	93.92'	S22°45'46"W	11°47'38"
C2	457.06'	92.16'	46.23'	91.99'	S34°26'08"W	11°33'06"

**SURVEYOR'S CERTIFICATE**  
 I HEREBY CERTIFY THAT TO THE BEST OF MY KNOWLEDGE AND BELIEF, ALL OF THE REQUIREMENTS OF THE APPLICABLE CODES AND REGULATIONS OF THE CITY OF WILLIAMSBURG, VIRGINIA, REGARDING THE PLATTING OF SUBDIVISIONS WITHIN THE CITY HAVE BEEN COMPLIED WITH.



Stephen Romeo 10-17-02  
 STEPHEN A. ROMEO, LS DATE

**OWNER'S CERTIFICATE**  
 THIS SUBDIVISION OF PROPERTY AS SHOWN HEREON IS WITH THE FREE CONSENT AND IN ACCORDANCE WITH THE DESIRE OF THE UNDERSIGNED OWNER.

Channing M. Hall, III 10/24/2002  
 CHANNING M. HALL, III DATE  
 NAME PRINTED

STATE OF VIRGINIA  
 CITY OF WILLIAMSBURG TO WIT:

I, Jean S. Phillips A NOTARY PUBLIC IN AND FOR THE CITY AND STATE AFORESAID, DO HEREBY CERTIFY THAT Channing M. Hall, III WHOSE NAME IS SIGNED TO THE FOREGOING WRITING BEARING DATE OF THE DAY OF 10/24/2002 HAVE ACKNOWLEDGED THE SAME BEFORE ME IN MY CITY AND STATE AFORESAID.

GIVEN UNTO MY HANDS THIS 24<sup>th</sup> DAY OF October, 2002.  
 MY COMMISSION EXPIRES August 30, 2005  
Jean S. Phillips  
 NOTARY PUBLIC

**SOURCE OF TITLE**  
 THIS PROPERTY WAS CONVEYED BY McCALE DEVELOPMENT CORPORATION TO CHANNING M. HALL, III BY DEED DATED OCT. 3, 1996 AND DULY RECORDED IN THE OFFICE OF THE CLERK OF CIRCUIT COURT FOR THE CITY OF WILLIAMSBURG IN DEED BOOK 121, PAGE 622.

**CERTIFICATE OF APPROVAL**  
 THIS SUBDIVISION OF PROPERTY AS SHOWN HEREON IS APPROVED BY THE UNDERSIGNED IN ACCORDANCE WITH EXISTING SUBDIVISION REGULATIONS AND MAY BE ADMITTED TO RECORD.  
 11/8/02 Reed T. Huber  
 DATE AGENT OR REPRESENTATIVE OF GOVERNING BODY

STATE OF VIRGINIA, CITY OF WILLIAMSBURG  
 IN THE CLERK'S OFFICE OF THE CIRCUIT COURT OF THE CITY OF WILLIAMSBURG THIS 15 DAY OF January, 2003. THE MAP SHOWN HEREON WAS PRESENTED AND ADMITTED TO THE RECORD AS THE LAW DIRECTS.

TESTE: Betsy B. Woolridge CLERK Claudia H. Heston Dep. Clerk  
 PLAT BOOK 89 PAGE 20

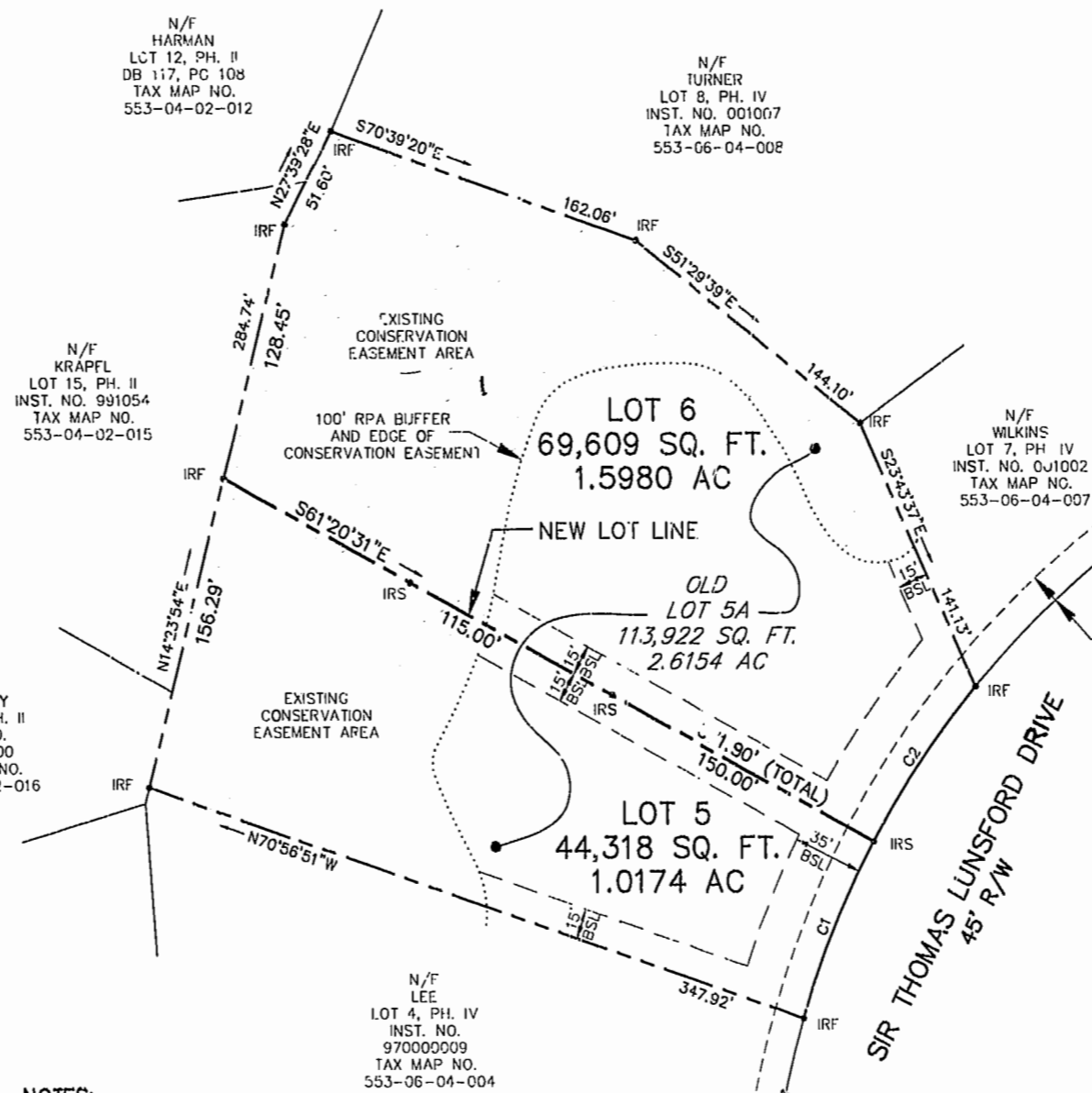

- NOTES:**
1. THE PARCEL PLATTED HEREON IS TAX MAP NUMBER: 553-06-04-005A
  2. THE PROPERTY PLATTED HEREON IS ZONED RS-1
  3. THIS PLAT WAS PREPARED WITHOUT THE BENEFIT OF A CURRENT TITLE REPORT AND CONSEQUENTLY MAY NOT DEPICT ALL TITLE MATTERS AFFECTING THE PROPERTY SHOWN HEREON.
  4. THE EXISTENCE OF: HAZARDOUS WASTES, VEGETATED WETLANDS, OR TIDAL WETLANDS, WAS NEITHER INVESTIGATED NOR CONFIRMED.
  5. THIS PLAT IS BASED ON A FIELD SURVEY PERFORMED SEPT. 19, 2002, BY LANDMARK DESIGN GROUP.
  6. THIS PROPERTY APPEARS TO LIE IN FLOOD ZONE: X (AREAS DETERMINED TO BE OUTSIDE THE 500 YEAR FLOOD PLAIN) AS SHOWN ON NATIONAL FLOOD INSURANCE PROGRAM FLOOD INSURANCE RATE MAP, COMMUNITY PANEL NO. 510294 0005 B, DATED MARCH 2, 1994.
  7. THIS PROPERTY IS SUBJECT TO RESTRICTIVE COVENANTS OF RECORD

**LEGEND**  
 IRON ROD SET IRF  
 IRON ROD FOUND IRI  
 BUILDING SETBACK LINE BSL

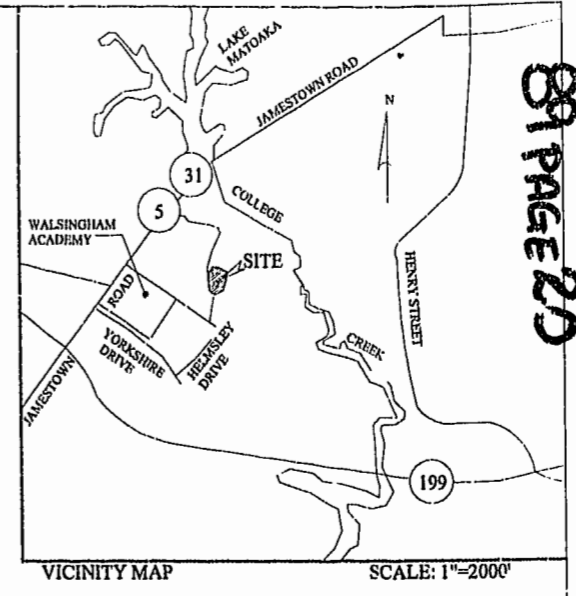
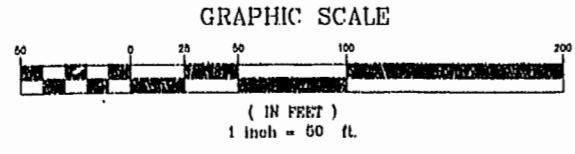

REFERENCES:  
 PB 73, PG 72  
 PB 65, PG 23  
 PB 60, PG 54  
 DB 121, PG 622

City of Williamsburg & County of James City  
 Circuit Court: This PLAT was recorded on 15 Jan 2003  
 at 2:36 AM/PM, PB 89, PG 20  
 DOCUMENT # 030099  
 BETSY B. WOOLRIDGE, CLERK  
Claudia Heston, Dep. Clerk

PLAT SHOWING  
**RESUBDIVISION OF LOT 5A  
 HOLLY HILLS PHASE IV**  
 (P.B. 73, PG. 72)  
 STANDING IN THE NAME OF  
**CHANNING M. HALL, III**  
 CITY OF WILLIAMSBURG, VIRGINIA 10/17/02  
 SCALE: 1"=50'



4029 Ironbound Road  
 Suite 100  
 Williamsburg, VA 23188  
 Tel. (757) 253-2975  
 Fax (757) 229-0019  
 Email: lmdg@landmarkdgb.com

5544 Greenwich Road  
 Suite 200  
 Virginia Beach, VA 23462  
 Tel. (757) 473-7000  
 Fax (757) 497-7033  
 Email: lmdg@landmarkdgb.com