

N/F  
CHRISTIAN SERVICES  
CEMETERIES, INC.  
DB 154/521  
PB 32/36

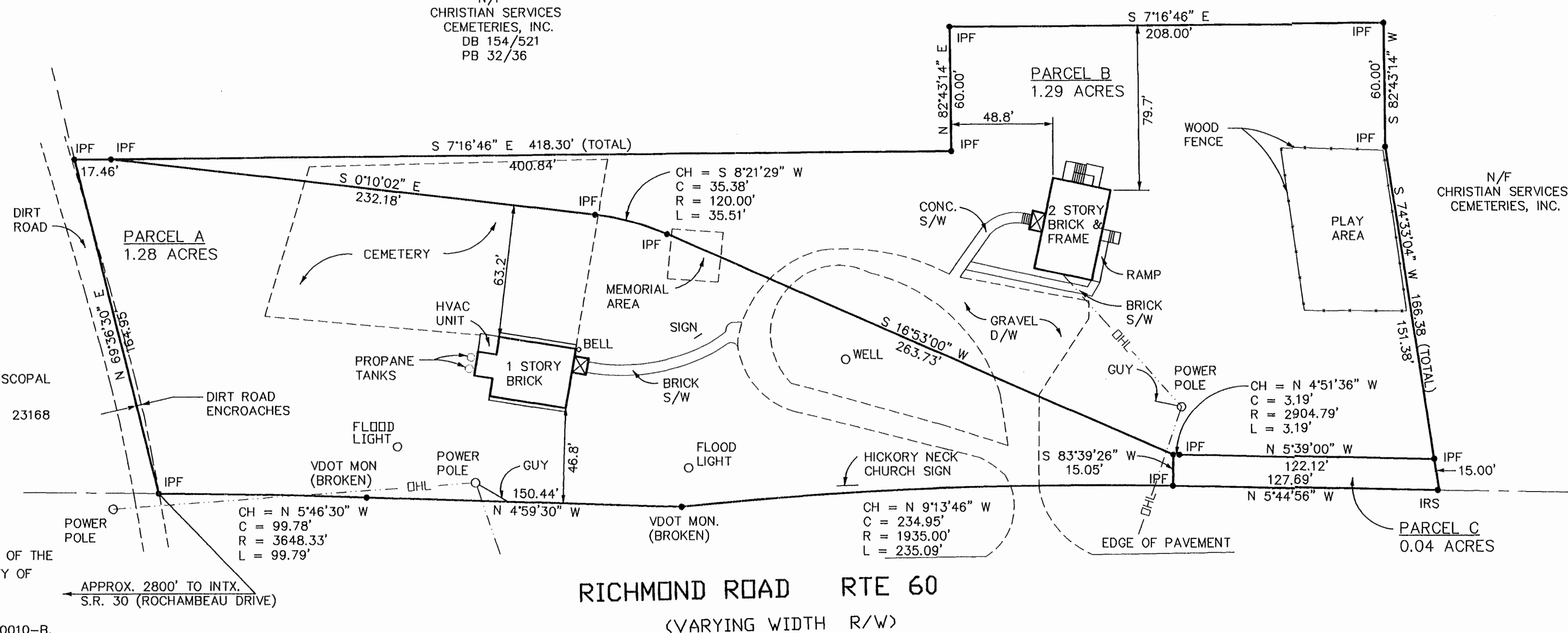

NOTES:

- OWNER OF RECORD: HICKORY NECK EPISCOPAL CHURCH OF BLISSLAND PARISH.  
8300 RICHMOND ROAD, TOANO, VIRGINIA 23168  
PHONE (757) 566-0276
- RECORDED REFERENCES:  
DEED BOOK 13, PAGE 408  
DEED BOOK 166, PAGE 230  
DEED BOOK 535, PAGE 404  
DEED BOOK 680, PAGE 675  
PLAT BOOK 55, PAGE 5  
CLERK'S OFFICE OF THE CIRCUIT COURT OF THE CITY OF WILLIAMSBURG AND THE COUNTY OF JAMES CITY, VIRGINIA.
- N.F.I.P. ZONE X. SEE F.I.R.M. 510201-0010-B, EFFECTIVE DATE: FEBRUARY 6, 1991. FLOOD ZONES SUBJECT TO CHANGE BY F.E.M.A.
- A CURRENT TITLE REPORT HAS NOT BEEN FURNISHED TO THIS OFFICE.
- UNDERGROUND UTILITIES NOT LOCATED.
- TAX MAP REFERENCE: (12-4)(1-10) & (12-4)(1-10A)
- STREET ADDRESS: 8300 RICHMOND RD, TOANO, VIRGINIA. 23168
- AREAS:  
PARCEL A - 1.28 AC.  
PARCEL B - 1.29 AC.  
PARCEL C - 0.04 AC.  
TOTAL = 2.61 AC.

LEGEND  
IPF = IRON PIPE FOUND  
IRS = IRON ROD SET  
IRF = IRON ROD FOUND  
D/W = DRIVE WAY  
S/W = SIDEWALK  
OHL = OVER HEAD LINE

City of Williamsburg & County of James City  
Circuit Court: This PLAT was recorded on  
29 October 2003  
at 12:17 AM/PM, PB 55 PG 5  
DOCUMENT # 030033558  
BETSY B. WOOLRIDGE, CLERK  
Betsy B. Woolridge Clerk

I CERTIFY THAT THIS PERIMETER SURVEY IS CORRECT TO THE BEST OF MY KNOWLEDGE AND BELIEF, SUBJECT TO EASEMENTS, SERVITUDES, & COVENANTS ON RECORD. BOUNDARY SURVEY SHOWN IS BASED ON A CURRENT FIELD SURVEY.

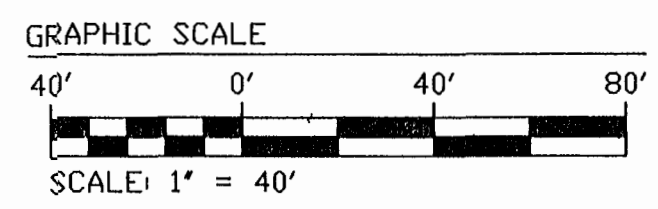

SHEET NUMBER 1	SCALE 1"=40'
	DESIGNED DCS
	DRAWN DCS
	CHECKED NLHT
	DATE 12-15-98
COMMISSION NUMBER 6289	

PHYSICAL SURVEY OF  
HICKORY NECK CHURCH  
THREE PARCELS OF LAND CONTAINING 2.61 AC  
FOR  
HICKORY NECK EPISCOPAL CHURCH  
OF BLISSLAND PARISH  
JAMES CITY COUNTY VIRGINIA

THIS DOCUMENT IS THE SOLE PROPERTY OF DJG, INC. OF WILLIAMSBURG, VIRGINIA. THE REPRODUCTION, IN WHOLE OR PART, OR THE MODIFICATION OF ANY DETAIL OR DESIGN IS NOT TO BE MADE WITHOUT THE EXPRESS WRITTEN CONSENT OF DJG, INC., COPYRIGHT (YEAR)

NO.	DATE	DESCRIPTION
1	1/11/99	INTERIOR PARCELS PER CLIENT

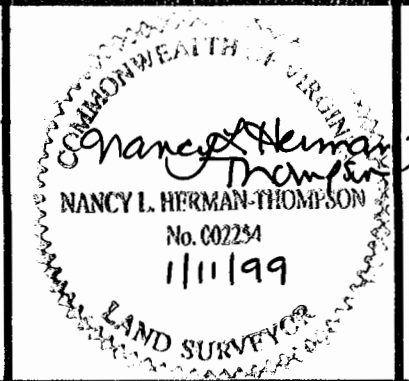

**DJG INC.** Committed to Excellence  
ENGINEERS • ARCHITECTS • SURVEYORS  
1006 RICHMOND ROAD, P.O. BOX 3505 WILLIAMSBURG, VIRGINIA 23167  
(757)253-0673 FAX: (757)253-2319 E-MAIL: djginc@vist.net  
NORFOLK - VIRGINIA BEACH AREA (757)874-5015