

Vicinity Map  
1"=2000'

City of Williamsburg & County of James City  
Circuit Court: This PLAT was recorded on  
25 August 2003  
at 12:53 AM/PM, PB 91 PG 36-39  
DOCUMENT # 030025250  
BETSY B. WOOLRIDGE, CLERK  
Betsy B. Woolridge Clerk

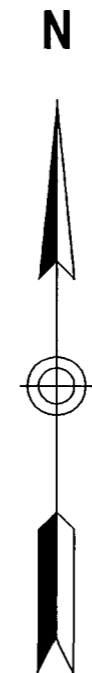
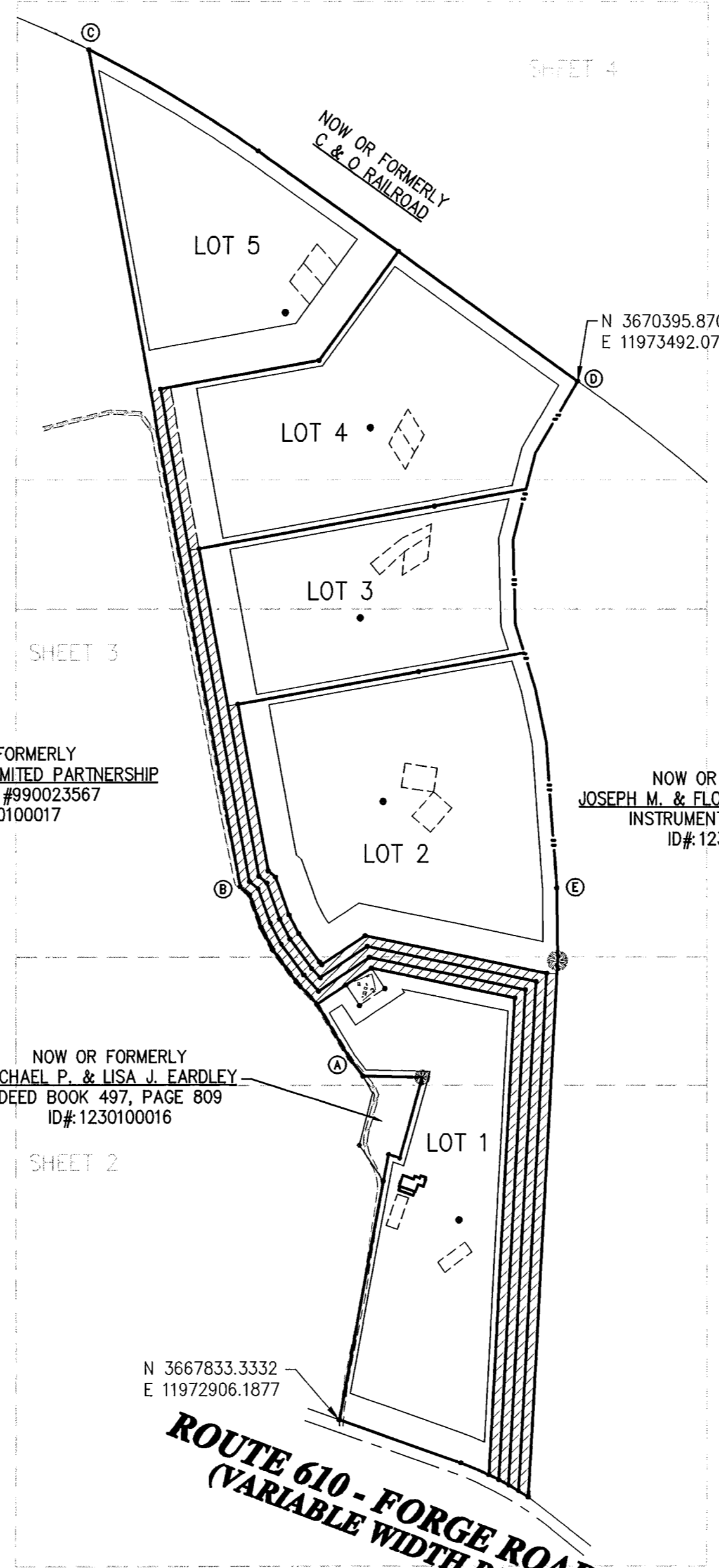

General Notes

- 1.) THIS SURVEY IS INTENDED TO REPRESENT THAT PROPERTY CONVEYED TO HENRY S. BRANSCOME, II IN INSTRUMENT# 01022622 OF THE LAND RECORDS OF JAMES CITY COUNTY, VIRGINIA AND BASED ON A CURRENT FIELD SURVEY. PARCEL ID# 1230100015.
- 2.) PROPERTY LINE FROM (A) TO (B) IS CENTERLINE OF EXISTING ROADWAY.
- 3.) PROPERTY LINE FROM (B) TO (C) IS BASED ON EXISTING FENCE LINE DUE TO AMBIGUITIES IN DEED DESCRIPTIONS AND PER VERBAL EVIDENCE OF REPRESENTATIVES OF THE MEADOWS FAMILY LIMITED PARTNERSHIP AND HANRY S. BRANSCOME, II.
- 4.) PROPERTY LINE (D) TO (E) IS CENTERLINE SWAMP. LINE SHOWN IS ONLY APPROXIMATE IN NATURE.
- 5.) THIS PLAT IS BASED ON A CURRENT FIELD SURVEY AND WAS PERFORMED WITHOUT THE BENEFIT OF A TITLE REPORT AND MAY NOT INDICATE ALL ENCUMBRANCES UPON THE PROPERTY.
- 6.) UNLESS OTHERWISE NOTED, ALL DRAINAGE EASEMENTS DESIGNATED ON THIS PLAT SHALL REMAIN PRIVATE.
- 7.) SEPTIC TANK AND SOILS INFORMATION SHOULD BE VERIFIED AND REEVALUATED BY THE HEALTH DEPARTMENT PRIOR TO CONSTRUCTION.
- 8.) THE SUBJECT PROPERTY IS ZONED A1.
- 9.) MINIMUM LOT SIZE:
  - (1) ONE ACRE FOR NON-RESIDENTIAL USES
  - (2) THREE ACRES FOR SINGLE-FAMILY DWELLINGS
  - (3) A RATIO OF ONE ACRE OF OPEN LAND PER SEVEN HORSES, EIGHT DAIRY CATTLE, 13 SLAUGHTER OR FEEDER CATTLE, 33 SWINE, OR 130 SHEEP SHALL BE PROVIDED FOR EACH AGRICULTURAL OPERATION
  - (4) TWENTY ACRES FOR INTENSIVE AGRICULTURE. NO MORE THAN 1,000 VEAL, CATTLE, HORSES OR SIMILAR ANIMALS OR 3,000 SHEEP, LAMBS GOATS OR SIMILAR ANIMALS OR 7,500 SWINE OR 50,000 TURKEYS OR 100,000 CHICKENS SHALL BE CONFINED AT ANY ONE SITE.
- 10.) MINIMUM LOT WIDTH AND FRONTAGE:
  - (A) LOTS OF FIVE ACRES OR MORE SHALL HAVE A MINIMUM LOT WIDTH AT SETBACK LINE OF 250 FEET.
  - (B) THE MINIMUM LOT FRONTAGE ABUTTING A PUBLIC RIGHT-OF-WAY SHALL BE 25 FEET.
- 11.) SETBACKS:
  - FRONT: 100 FEET FROM CENTERLINE OF STREET RIGHT-OF-WAY LOT 1  
75 FEET FROM FRONT LOT LINE LOTS 2-5
  - SIDE: 15 FEET, ACCESSORY BUILDINGS SHALL BE FIVE FEET, EXCEPT THAT ACCESSORY BUILDINGS EXCEEDING ONE STORY SHALL HAVE A MINIMUM SIDE YARD OF 15 FEET.
  - REAR: 35 FEET, ACCESSORY BUILDINGS SHALL BE FIVE FEET, EXCEPT THAT ACCESSORY BUILDINGS EXCEEDING ONE STORY SHALL HAVE A MINIMUM REAR YARD OF 15 FEET.
- 12.) MERIDIAN BASIS: JAMES CITY COUNTY CONTROL NETWORK, VIRGINIA STATE PLANE COORDINATE SYSTEM-SOUTH ZONE (NAD83).
- 13.) ALL "IRON RODS SET" SHOWN HEREON WILL BE PERMANENTLY MONUMENTED BY JUNE 1, 2003.
- 14.) ANY EXISTING UNUSED WELLS SHALL BE ABANDONED IN ACCORDANCE WITH THE STATE HEALTH DEPARTMENT REGULATIONS AND JAMES CITY COUNTY CODE.
- 15.) ALL APPLICABLE PRIVATE WELL REGULATIONS SHALL BE ADHERED TO AND PERMITS OBTAINED IN ACCORDANCE WITH THE STATE HEALTH DEPARTMENT REGULATIONS AND JAMES CITY COUNTY CODE. JAMES CITY SERVICE AUTHORITY SHALL INSPECT THE WELL GROUTING FOR EACH PARCEL.
- 16.) THE RIGHT-OF-WAY ON FORGE ROAD IS IN EXCESS OF 50 FEET.
- 17.) VARIABLE WIDTH SHARED ACCESS EASEMENT FOR USE BY LOT OWNERS AND RELATIVES OF THE DECEASED BURIED IN CEMETARY CONTAINED WITHIN THE BOUNDARIES OF LOT 1.

Owner's Certificate

THE SUBDIVISION OF LAND SHOWN ON THIS PLAT AND KNOWN AS MARTIN FARM ESTATES IS WITH THE FREE CONSENT AND IN ACCORDANCE WITH THE DESIRE OF THE UNDERSIGNED OWNERS, PROPRIETORS AND/OR TRUSTEES.  
June 25, 2003 Henry S. Branscome II  
DATE SIGNATURE  
Henry S. Branscome II  
NAME PRINTED

Certificate of Notarization

COMMONWEALTH OF VIRGINIA  
I, Steven O. Wigley  
OFFICER/COUNTY OF James City County  
, A NOTARY PUBLIC IN AND FOR THE CITY/COUNTY AND STATE AFORESAID, DO HEREBY CERTIFY THAT THE PERSONS WHOSE NAMES ARE SIGNED TO THE FOREGOING WRITING HAVE ACKNOWLEDGED THE SAME BEFORE ME IN THE CITY/COUNTY AFORESAID. GIVEN UNDER MY NAME THIS 25 DAY OF June, 2003 (YEAR).  
Steven O. Wigley  
(SIGNATURE)  
MY COMMISSION EXPIRES March 31, 2005

Certificate of Approval

THIS SUBDIVISION IS APPROVED BY THE UNDERSIGNED IN ACCORDANCE WITH EXISTING SUBDIVISION REGULATIONS AND MAY BE ADMITTED TO RECORD.  
DATE 6/24/03 A. S. Hardy  
VIRGINIA DEPARTMENT OF TRANSPORTATION  
DATE June 24, 2003 Theresa A. Graham  
VIRGINIA DEPARTMENT OF HEALTH  
DATE 7/14/03 [Signature]  
SUBDIVISION AGENT OF JAMES CITY COUNTY

Surveyor's Certificate

I HEREBY CERTIFY THAT, TO THE BEST OF MY KNOWLEDGE OR BELIEF, THIS PLAT COMPLIES WITH ALL OF THE REQUIREMENTS OF THE BOARD OF SUPERVISORS AND ORDINANCES OF THE COUNTY OF JAMES CITY, VIRGINIA, REGARDING THE PLATTING OF SUBDIVISIONS WITHIN THE COUNTY.  
DATE 6-6-03 Frank G. Mundy, II  
NAME  
FRANK G. MUNDY, II  
NAME PRINTED

Certificate of Source of Title

THE PROPERTY SHOWN ON THIS PLAT WAS CONVEYED BY LOIS DANIEL MARTIN AND VIRGINIA M. MURPHY TO HENRY S. BRANSCOME, II BY INSTRUMENT, DATED DECEMBER 4TH, 2001 AND RECORDED IN THE OFFICE OF THE CLERK OF THE CIRCUIT COURT OF THE COUNTY OF JAMES CITY IN INSTRUMENT NUMBER 01022622.

NOW OR FORMERLY  
MEADOWS FAMILY LIMITED PARTNERSHIP  
INSTRUMENT #990023567  
ID#: 1230100017

NOW OR FORMERLY  
JOSEPH M. & FLORENCE P. COTTRELL  
INSTRUMENT #970020130  
ID#: 1230100014

NOW OR FORMERLY  
MICHAEL P. & LISA J. EARDLEY  
DEED BOOK 497, PAGE 809  
ID#: 1230100016

- Legend
- IRON PIPE FOUND
  - CONCRETE MONUMENT FOUND
  - IRON ROD SET
  - ⊙ APPROXIMATE WELL LOCATION
  - /// ACCESS EASEMENT
  - DIRT ROAD
  - × BARBED WIRE FENCE
  - DRAINFIELD PER HEALTH DEPT.

Area Table

LOT 1	8.908 ACRES	(11.755 ACRES WITHIN TRAVERSE)
LOT 2	±11.9 ACRES	(8.832 ACRES WITHIN TRAVERSE)
LOT 3	±8.4 ACRES	(11.685 ACRES WITHIN TRAVERSE)
LOT 4	±11.4 ACRES	
LOT 5	9.794 ACRES	
TOTAL AREA	±50.4 ACRES	(50.974 ACRES WITHIN TRAVERSE)

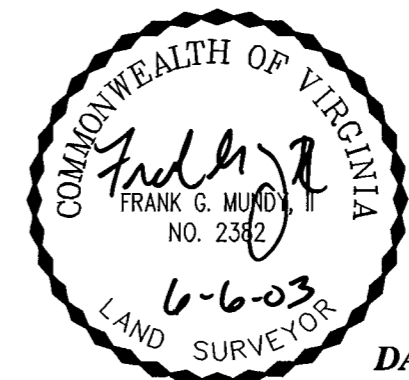

Subdivision Plat  
OF  
Martin Farm Estates

Stonehouse District  
James City County, Virginia

DATE: 12/17/02 SHEET 1 OF 4  
PROJECT No.: 31340.00 DRAWN BY: RWP

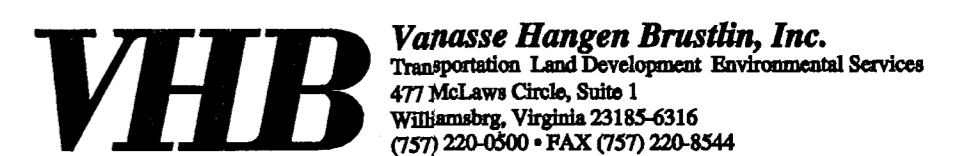

REVISED: 6/6/03  
REVISED: 3/20/03

FILE No.: 31340plat

MATCHLINE SHEET 3  
MATCHLINE SHEET 2

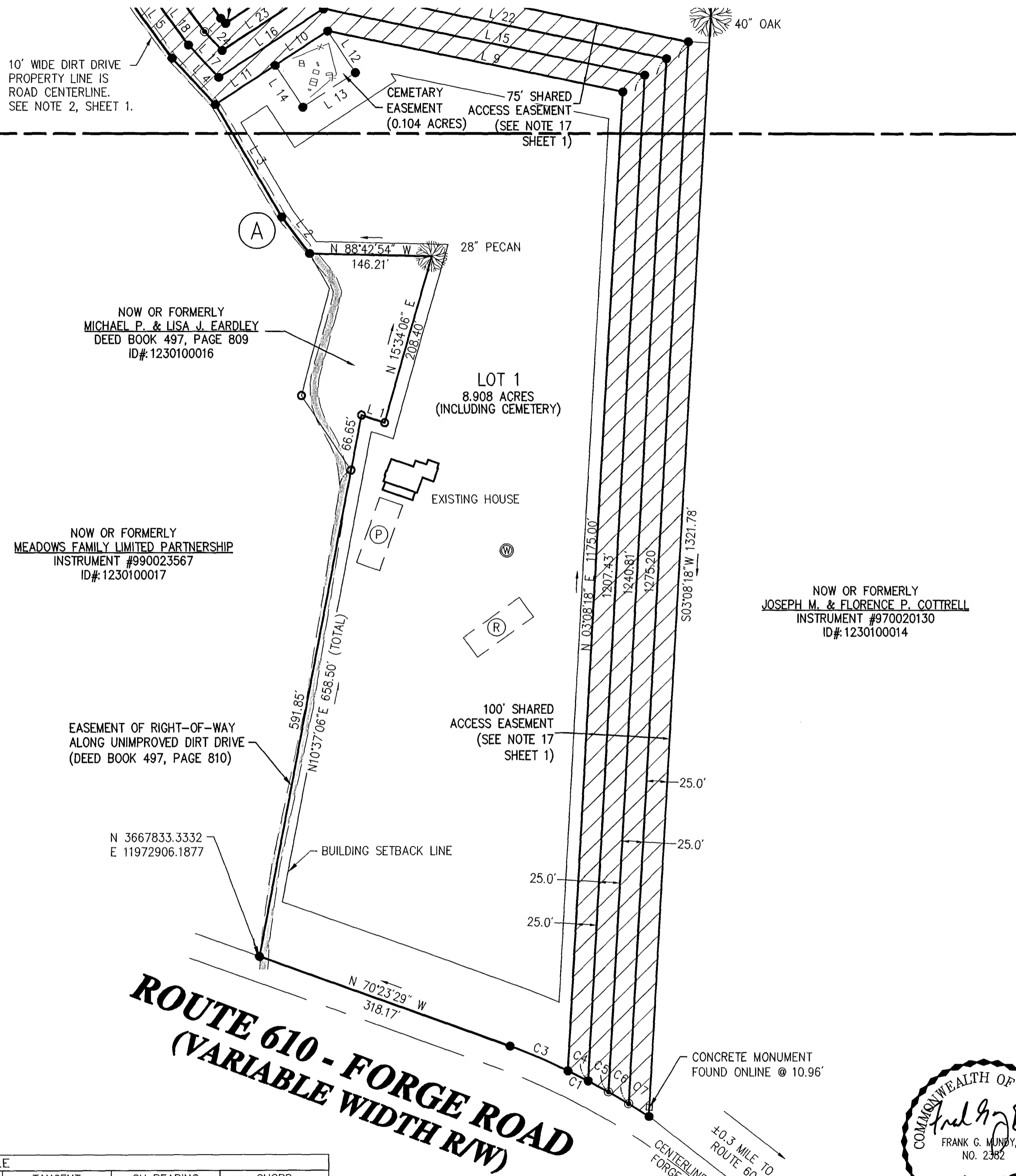

LINE TABLE		
LINE	BEARING	LENGTH
L 1	S72°04'54"E	29.17'
L 2	N36°34'10"W	55.90'
L 3	N30°43'32"W	156.04'
L 4	N42°47'36"W	76.11'
L 5	N36°14'43"W	97.04'
L 6	N27°23'31"W	62.44'
L 7	N19°24'54"W	84.97'
L 8	N49°01'49"W	30.11'
L 9	N78°18'03"W	360.87'
L 10	S56°30'49"W	75.00'
L 11	S56°30'49"W	85.53'
L 12	S33°29'11"E	60.30'
L 13	S56°30'49"W	75.00'
L 14	N33°29'11"W	60.30'
L 15	N78°18'03"W	392.79'
L 16	S56°30'49"W	149.70'
L 17	N42°47'36"W	53.44'
L 18	N36°14'43"W	93.68'
L 19	N27°23'31"W	58.76'
L 20	N19°24'54"W	89.84'
L 21	N49°01'49"W	27.93'
L 22	N78°18'03"W	424.72'
L 23	S56°30'49"W	138.87'
L 24	N42°47'36"W	30.77'
L 25	N36°14'43"W	90.31'
L 26	N27°23'31"W	55.08'
L 27	N19°24'54"W	94.71'
L 28	N49°01'49"W	25.74'
L 29	N78°18'03"W	456.64'
L 30	S56°30'49"W	128.03'
L 31	N42°47'36"W	8.11'
L 32	N36°14'43"W	86.95'
L 33	N27°23'31"W	51.40'
L 34	N19°24'54"W	99.57'
L 35	N49°01'49"W	23.56'

CURVE TABLE						
CURVE	DELTA	RADIUS	LENGTH	TANGENT	CH BEARING	CHORD
C1	12°23'14"	864.51'	186.90'	93.82'	N62°59'03"W	186.54'
C2	8°39'53"	3217.04'	486.51'	243.72'	S59°04'34"E	486.04'
C3	4°59'05"	864.51'	75.21'	37.63'	N66°41'08"W	75.19'
C4	1°48'28"	864.51'	27.28'	13.64'	N63°17'21"W	27.28'
C5	1°50'03"	864.51'	27.67'	13.84'	N61°28'06"W	27.67'
C6	1°51'49"	864.51'	28.12'	14.06'	N59°37'09"W	28.12'
C7	1°53'48"	864.51'	28.62'	14.31'	N57°44'21"W	28.62'

**Sheet Notes**  
1.) SEE SHEET 1 FOR GENERAL NOTES.  
2.) SEE SHEET 1 FOR AREA TABLE.

- Legend**
- IRON PIPE FOUND
  - CONCRETE MONUMENT FOUND
  - IRON ROD SET
  - ⊙ APPROXIMATE WELL LOCATION
  - Ⓟ PRIMARY DRAINFIELD
  - Ⓡ RESERVE DRAINFIELD
  - ▨ ACCESS EASEMENT
  - ▨ DIRT ROAD
  - x— BARBED WIRE FENCE
  - DRAINFIELD PER HEALTH DEPT.

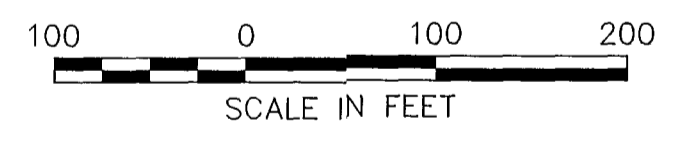

**ROUTE 610 - FORGE ROAD  
(VARIABLE WIDTH RW)**

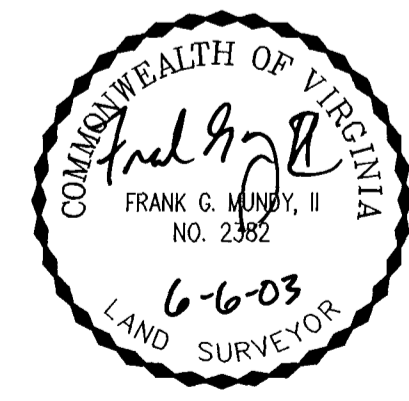

**Subdivision Plat  
OF  
Martin Farm Estates**

**Stonehouse District  
James City County, Virginia**

DATE : 12/17/02 SHEET 2 OF 4  
PROJECT No. : 31340.00 DRAWN BY: RWP

**VHB** Vanasse Hangen Brustlin, Inc.  
Transportation Land Development Environmental Services  
477 McLaw's Circle, Suite 1  
Williamsburg, Virginia 23185-6316  
(757) 220-0500 • FAX (757) 220-8544

REVISED: 6/6/03  
REVISED: 3/20/03

FILE No. : 31340plat

City of Williamsburg & County of James City  
Circuit Court: This PLAT was recorded on  
25 August 2003  
at 12:53 AM/P.M. PB 91 PG 36-39  
DOCUMENT # 030025250  
BETSY B. WOOLRIDGE, CLERK  
Betsy B. Woolridge Clerk

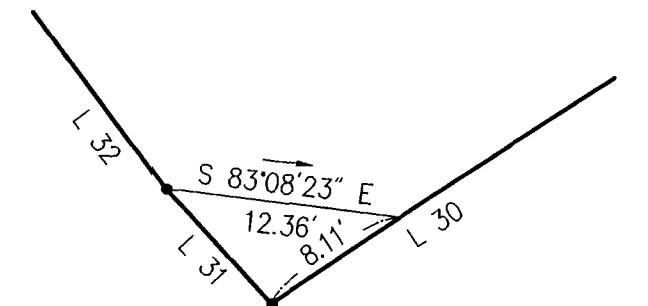
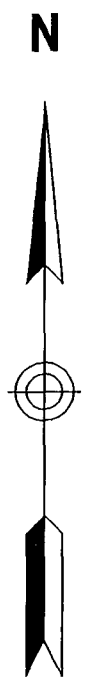
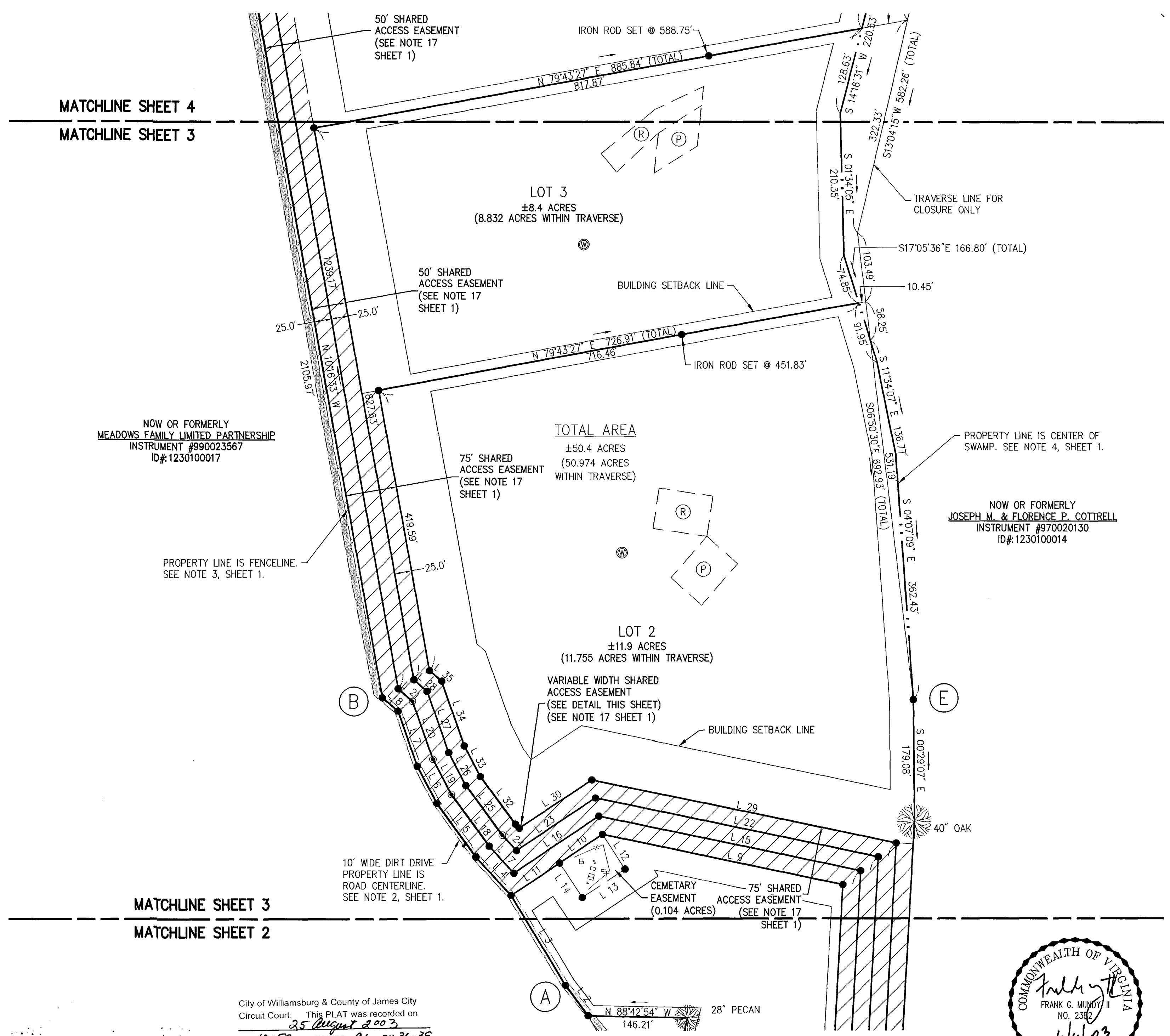

**Easement Detail**  
SCALE: 1"=10'

**Sheet Notes**

- 1.) SEE SHEET 1 FOR GENERAL NOTES.
- 2.) SEE SHEET 2 FOR LINE/CURVE TABLE.
- 3.) SEE SHEET 1 FOR AREA TABLE.

**Legend**

- IRON PIPE FOUND
- CONCRETE MONUMENT FOUND
- IRON ROD SET
- ⊙ APPROXIMATE WELL LOCATION
- Ⓟ PRIMARY DRAINFIELD
- Ⓡ RESERVE DRAINFIELD
- ▨ ACCESS EASEMENT
- ▩ DIRT ROAD
- x— BARBED WIRE FENCE
- - - DRAINFIELD PER HEALTH DEPT.



**Subdivision Plat**  
**OF**  
**Martin Farm Estates**

**Stonehouse District**  
**James City County, Virginia**

**DATE: 12/17/02** **SHEET 3 OF 4**  
**PROJECT No.: 31340.00** **DRAWN BY: RWP**



REVISED: 6/6/03  
REVISED: 3/20/03

**VHB** **Vanasse Hangen Brustlin, Inc.**  
Transportation Land Development Environmental Services  
477 McLaws Circle, Suite 1  
Williamsburg, Virginia 23185-6316  
(757) 220-0500 • FAX (757) 220-8544

FILE No.: 31340plat

City of Williamsburg & County of James City  
Circuit Court: This PLAT was recorded on  
25 August 2003  
at 12:53 AM/PM, PB 91 PG 36-39  
DOCUMENT # 030025250  
BETSY B. WOOLRIDGE, CLERK  
Betsy B. Woolridge Clerk

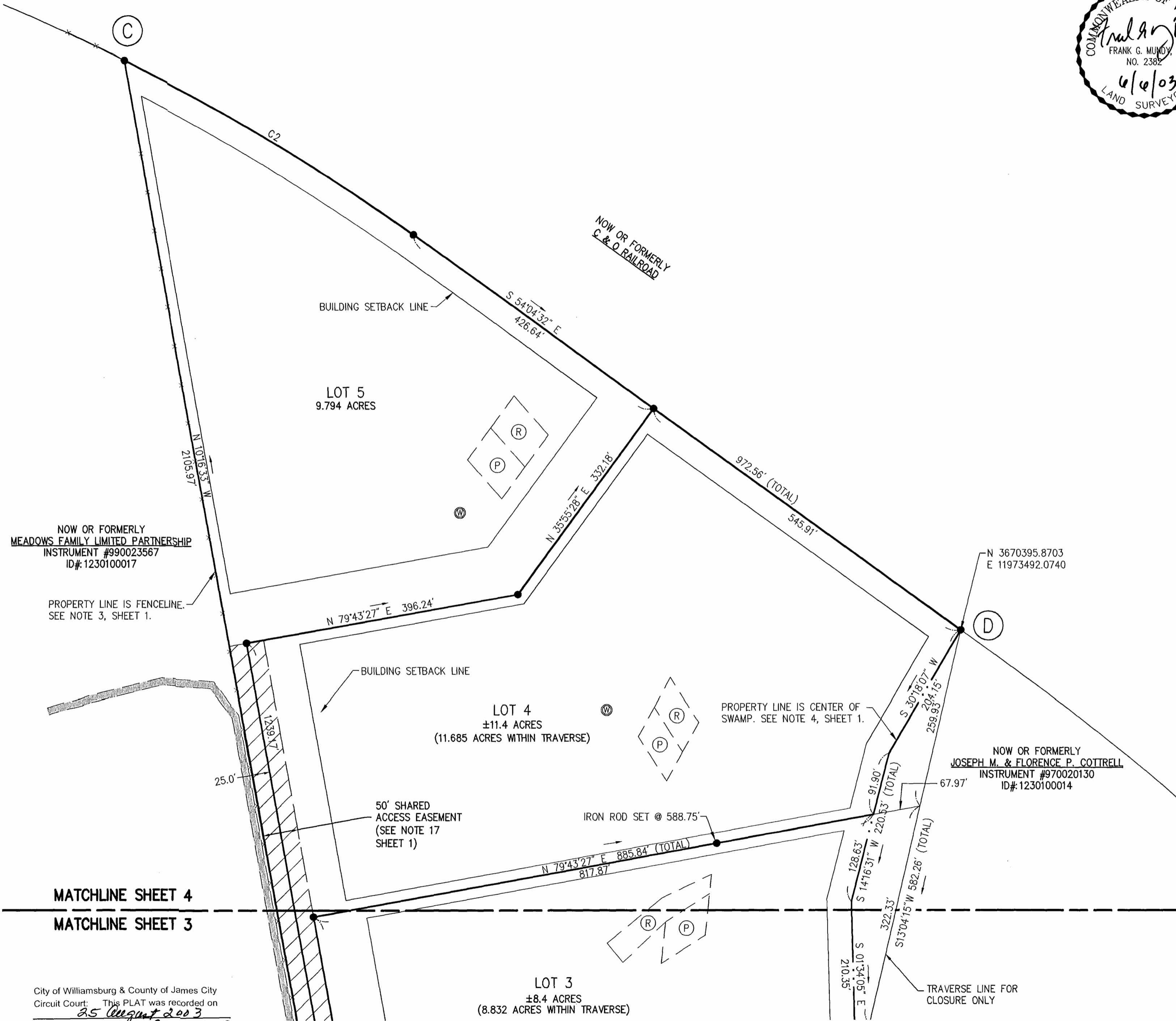

Sheet Notes

- 1.) SEE SHEET 1 FOR GENERAL NOTES.
- 2.) SEE SHEET 2 FOR LINE/CURVE TABLE.
- 3.) SEE SHEET 1 FOR AREA TABLE.

Legend

- IRON PIPE FOUND
- CONCRETE MONUMENT FOUND
- IRON ROD SET
- ⊙ APPROXIMATE WELL LOCATION
- ⊕ PRIMARY DRAINFIELD
- ⊖ RESERVE DRAINFIELD
- ▨ ACCESS EASEMENT
- ▨ DIRT ROAD
- × BARBED WIRE FENCE
- DRAINFIELD PER HEALTH DEPT.

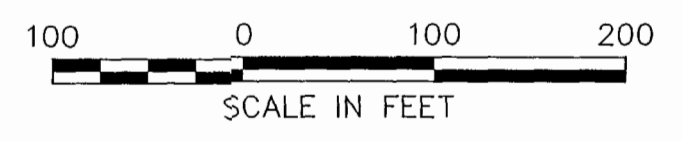

Subdivision Plat OF Martin Farm Estates

Stonehouse District James City County, Virginia

DATE: 12/17/02 SHEET 4 OF 4 PROJECT No.: 31340.00 DRAWN BY: RWP

**VHB** Vanasse Hangen Brustlin, Inc.  
 Transportation Land Development Environmental Services  
 477 McLaws Circle, Suite 1  
 Williamsburg, Virginia 23185-6316  
 (757) 220-0500 • FAX (757) 220-8544

REVISED: 6/6/03  
REVISED: 3/20/03

FILE No.: 31340plat

NOW OR FORMERLY MEADOWS FAMILY LIMITED PARTNERSHIP INSTRUMENT #990023567 ID#: 1230100017

PROPERTY LINE IS FENCELINE. SEE NOTE 3, SHEET 1.

LOT 5  
9.794 ACRES

LOT 4  
±11.4 ACRES  
(11.685 ACRES WITHIN TRAVERSE)

LOT 3  
±8.4 ACRES  
(8.832 ACRES WITHIN TRAVERSE)

NOW OR FORMERLY JOSEPH M. & FLORENCE P. COTTRELL INSTRUMENT #970020130 ID#: 1230100014

MATCHLINE SHEET 4

MATCHLINE SHEET 3

City of Williamsburg & County of James City  
 Circuit Court: This PLAT was recorded on  
 at 12:53 AM/PM, PB 91 PG 36-39  
 DOCUMENT # 030025250  
 BETSY B. WOOLRIDGE, CLERK  
 Betsy B. Woolridge Clerk