

PLAT OF EASEMENT SHOWING  
 25' INGRESS/EGRESS AND UTILITY EASEMENT  
 AND  
 25' NATURAL EASEMENT RELOCATION  
 LOCATED ON PARCELS OWNED BY  
 BARRY AND VICKIE ROBINSON  
 JAMESTOWN DISTRICT  
 JAMES CITY COUNTY, VIRGINIA

DATE: 3/26/03 SHEET 1 OF 1 SCALE: 1"=100'  
 PROJECT NO: 01-285 DRAWN BY: HWU

**THOMAS LAND SURVEYING, P.C.**  
 SURVEYORS-GPS-PLANNERS  
 11830-A CANON BOULEVARD  
 NEWPORT NEWS, VIRGINIA 23606  
 (757) 873-2770



City of Williamsburg & County of James City  
 Circuit Court: This PLAT was recorded on  
 15 April 2003  
 at 10:02 AM PM: PB 90 PG 22  
 DOCUMENT # 03001190  
 BETSY B. WOOLRIDGE, CLERK  
*Betsy B. Woolridge* Clerk

- DENOTES REVISED EASEMENTS LOCATIONS.
- DENOTES EXISTING EASEMENT FOR LOT 1 TO REMAIN.

- NOTES:
1. THIS PLAT OF EASEMENT IS FOR EASEMENT LOCATION ONLY AND DOES NOT REPRESENT A CURRENT SURVEY.
  2. SURVEY PREPARED WITHOUT BENEFIT OF A TITLE REPORT.
  3. REFERENCES: PLAT BOOK 23, PAGE 5  
DEED BOOK 264, PAGE 182

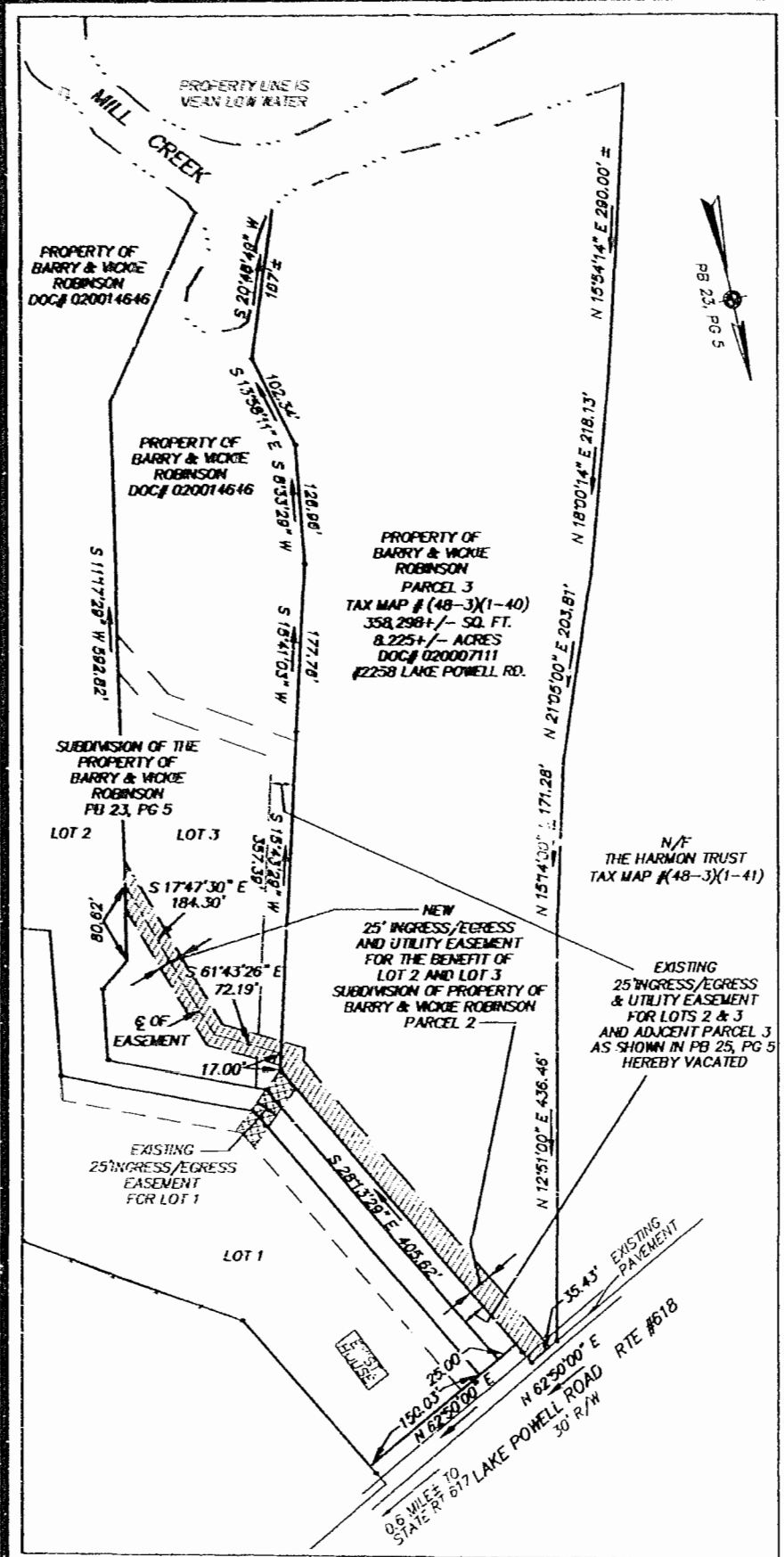

25' INGRESS/EGRESS AND UTILITY EASEMENT

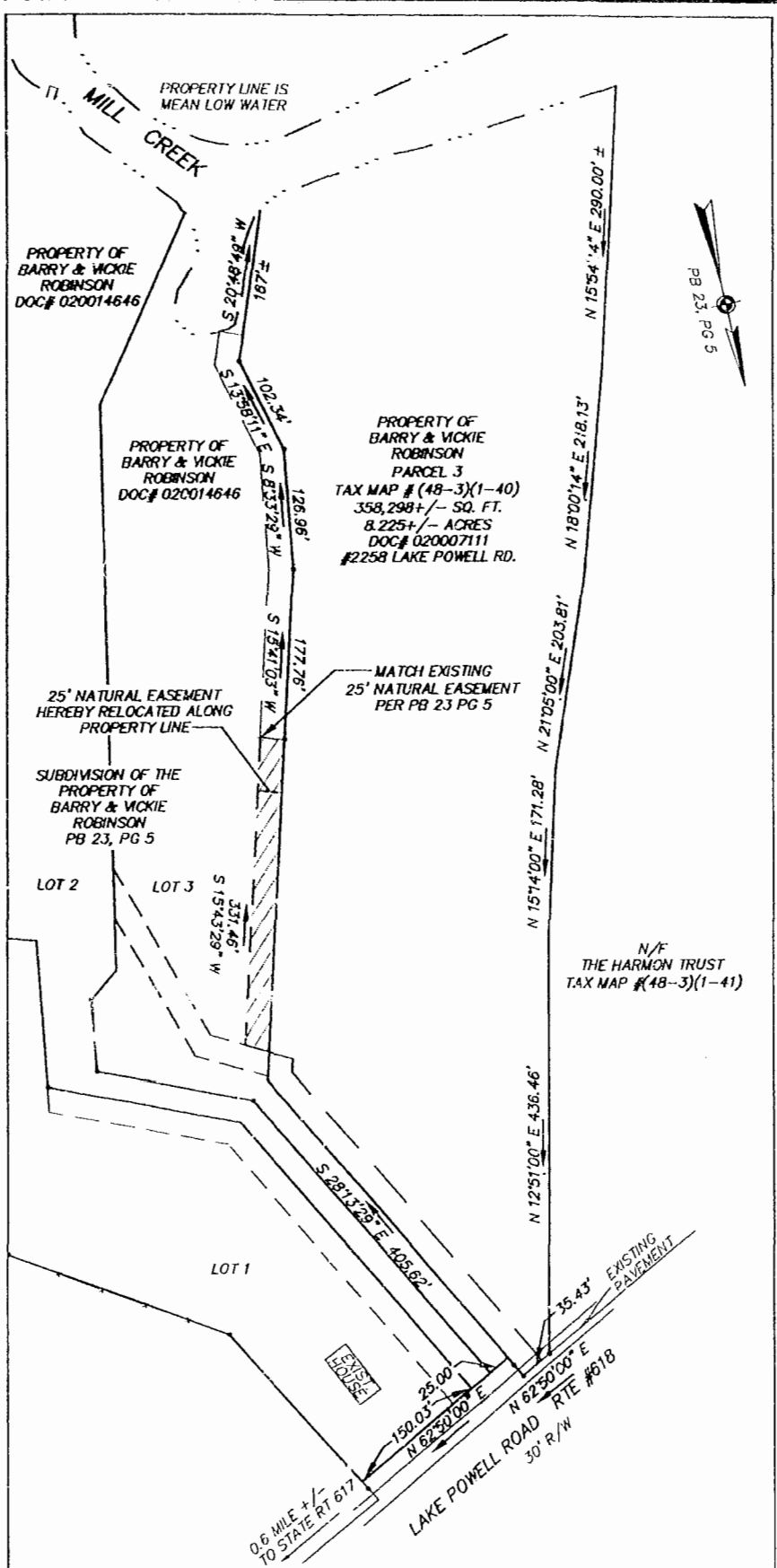

25' NATURAL EASEMENT RELOCATION

File: N:\Projects\2001\01-285\DWG\01-285-REV-12-12-02. Plotted: 4-7-03 at 15:01. By: tcheney