

OWNER'S CERTIFICATE
 THE SUBDIVISION OF LAND SHOWN ON THIS PLAT IS WITH THE FREE CONSENT AND IN ACCORDANCE WITH THE DESIRE OF THE UNDERSIGNED OWNER(S), PROPRIETOR(S) AND OR TRUSTEE(S).
STONEHOUSE DEVELOPMENT COMPANY, LLC
 BY: *[Signature]* DATE: 11/15/03
 TITLE: JERRY L. MOORE, PRESIDENT, STONEHOUSE DEVELOPMENT COMPANY, LLC.

CERTIFICATE OF NOTARIZATION
 COMMONWEALTH OF VIRGINIA:
 CITY/COUNTY OF Richmond
 THE FOREGOING INSTRUMENT WAS ACKNOWLEDGED, SUBSCRIBED AND SWORN BEFORE ME THIS 15 DAY OF November, 2003,
 BY Jerry L. Moore AS President OF STONEHOUSE DEVELOPMENT COMPANY, LLC, A VIRGINIA LIMITED LIABILITY COMPANY.
 MY COMMISSION EXPIRES: May 31, 2003
[Signature] DATE: 11/15/03
 (SIGNATURE) NOTARY PUBLIC

STONEHOUSE AT WILLIAMSBURG, LLC
 BY: *[Signature]* Kenneth G. McDermott, Manager
 TITLE: KENNETH G. MCDERMOTT, MANAGER, STONEHOUSE AT WILLIAMSBURG, LLC

CERTIFICATE OF NOTARIZATION
 COMMONWEALTH OF VIRGINIA:
 CITY/COUNTY OF James City
 THE FOREGOING INSTRUMENT WAS ACKNOWLEDGED, SUBSCRIBED AND SWORN BEFORE ME THIS 29th DAY OF January, 2003,
 BY Kenneth G. McDermott AS Manager OF STONEHOUSE AT WILLIAMSBURG, LLC
 MY COMMISSION EXPIRES: June 30, 2006
[Signature] DATE: 1/29/03
 (SIGNATURE) NOTARY PUBLIC

THE TRADITION GOLF CLUB AT STONEHOUSE, L.L.C.
 BY: *[Signature]* Paul E. Mauk
 TITLE: PAUL E. MAUK, MANAGER, THE TRADITION GOLF CLUB AT STONEHOUSE, L.L.C.

CERTIFICATE OF NOTARIZATION
 STATE OF: VIRGINIA
 CITY/COUNTY OF RICHMOND
 I, (PRINT) BRENDA F. WILTSHIRE NOTARY PUBLIC IN AND FOR THE CITY/COUNTY AND STATE AFORESAID, DO HEREBY CERTIFY THAT THE PERSON(S) WHOSE NAME(S) IS/ARE SIGNED TO THE FOREGOING WRITING HAS/HAVE ACKNOWLEDGED THE SAME BEFORE ME IN THE CITY/COUNTY AFORESAID.
 GIVEN UNDER MY NAME THIS 6th DAY OF FEBRUARY, 2003.
 MY COMMISSION EXPIRES: AUGUST 31, 2009
[Signature] DATE: 2/6/03
 (SIGNATURE) NOTARY PUBLIC

CERTIFICATE OF APPROVAL
 THIS SUBDIVISION PLAT IS APPROVED BY THE UNDERSIGNED IN ACCORDANCE WITH EXISTING SUBDIVISION REGULATIONS AND MAY BE ADMITTED TO RECORD.
11/15/2003 *[Signature]*
 DATE VIRGINIA DEPARTMENT OF TRANSPORTATION
4/8/03 *[Signature]*
 DATE SUBDIVISION AGENT OF JAMES CITY-COUNTY

STATE OF VIRGINIA, COUNTY OF JAMES CITY
 IN THE CLERK'S OFFICE OF THE CIRCUIT COURT
 PLAT SHOWN HEREON WAS PRESENTED AND ADMITTED TO RECORD THIS 9 DAY OF April, 2003
 AS THE LAW DIRECTS.
 CLERK: *[Signature]*
 PLAT BOOK, 90 PAGE NO. 12-15

City of Williamsburg & County of James City
 Circuit Court: This PLAT was recorded on 9 April 2003
 at 1:01 AM/PM, PD. 90 PG 12-15
 DOCUMENT # 030010790
 BETSY B. WOOLRIDGE, CLERK
[Signature] Clerk

CERTIFICATE OF SOURCE OF TITLE
 THE PROPERTY SHOWN ON THIS PLAT WAS CONVEYED TO STONEHOUSE DEVELOPMENT COMPANY, LLC, A VIRGINIA LIMITED LIABILITY COMPANY BY THE FOLLOWING OED:
 FROM STONEHOUSE LIMITED LIABILITY COMPANY, A VIRGINIA LIMITED LIABILITY COMPANY BY DEED DATED DECEMBER 27, 1999 AND RECORDED DECEMBER 29, 1999 IN THE OFFICE OF THE CLERK OF THE CIRCUIT COURT OF THE COUNTY OF JAMES CITY IN DOCUMENT NUMBER 99-0026872.

SURVEYOR'S CERTIFICATE
 I HEREBY CERTIFY THAT TO THE BEST OF MY KNOWLEDGE OR BELIEF, THIS PLAT COMPLIES WITH ALL OF THE REQUIREMENTS OF THE BOARD OF SUPERVISORS AND ORDINANCES OF THE COUNTY OF JAMES CITY, VIRGINIA, REGARDING THE PLATTING OF SUBDIVISIONS WITHIN THE COUNTY.
1-15-03
 DATE NAME *[Signature]* Peter Farrell



- NOTES:**
- THIS PLAT WAS BASED ON INFORMATION OF RECORD INFORMATION PROVIDED BY THE OWNER AND INFORMATION PURSUANT TO AN ACTUAL SURVEY. THE PLAT WAS PREPARED WITHOUT THE BENEFIT OF A CURRENT TITLE REPORT AND CONSEQUENTLY MAY NOT DEPICT ALL TITLE MATTERS AFFECTING THE PROPERTY SHOWN HEREON.
 - THIS PROPERTY IS REFERENCED TO THE VIRGINIA STATE PLANE COORDINATE SYSTEM (SOUTH ZONE) "NAD 83".
 - THIS PROPERTY IS ZONED PUD-R WITH PROFFERS AND PUD-C WITH PROFFERS.
 - THIS PROPERTY IS SERVED BY PUBLIC WATER AND SEWER.
 - THIS SUBDIVISION PLAT COMPLIES WITH THE PROFFERS APPLICABLE TO THE PROPERTY, RECORDED IN JAMES CITY COUNTY D.B. 747, PG. 476.
 - COMMON AREAS ARE MORE PARTICULARLY DEFINED IN THE DECLARATION RECORDED IN DOCUMENT NO. 97-0015414, IN THE CLERK'S OFFICE OF THE CIRCUIT COURT OF JAMES CITY COUNTY.
 - UTILITY AND OTHER EASEMENTS ARE RESERVED PURSUANT TO THE DECLARATION RECORDED IN DOCUMENT NO. 97-0015414, IN THE CLERK'S OFFICE OF THE CIRCUIT COURT OF JAMES CITY COUNTY AS THE SAME MAY BE AMENDED OR SUPPLEMENTED FROM TIME TO TIME.
 - ALL OTHER UTILITIES, ELECTRIC POWER, TELEPHONE, NATURAL GAS, ETC. SHALL BE PLACED UNDERGROUND.
 - THE VIRGINIA DEPARTMENT OF TRANSPORTATION IS HELD HARMLESS FROM ALL RESPONSIBILITY OF STORM WATER MANAGEMENT FACILITIES.
 - UNLESS OTHERWISE DESIGNATED, ALL DRAINAGE EASEMENTS SHOWN ON THIS PLAT ARE TO REMAIN PRIVATE.
 - ALL NEW MONUMENTS SHALL BE SET PER SECTIONS 19-34 THROUGH 19-36 OF THE J.C.C. SUBDIVISION ORDINANCE.
 - OWNERSHIP OF CERTAIN UTILITY AND PRIVATE EASEMENTS WITHIN THE LIMITS OF THE PROPOSED RIGHT OF WAY SHOWN HEREON WERE OBTAINED BY THE RESPECTIVE OWNERS BY THE FOLLOWING INSTRUMENTS: 030000236, 030000235, 030000318 & 020019290, RECORDED IN THE OFFICE OF THE CLERK OF CIRCUIT COURT FOR JAMES CITY COUNTY.
 - THE PROPERTY EMBRACED WITHIN THE LIMITS OF THE PROPOSED RIGHT OF WAY SHOWN HEREON APPEARS TO LIE WITHIN FLOOD ZONE X ACCORDING TO FEDERAL EMERGENCY MANAGEMENT AGENCY - NATIONAL FLOOD INSURANCE PROGRAM COMMUNITY PANEL NUMBER 510201-0010-B

STONEHOUSE
 SUBDIVISION PLAT
 OF
 MILL POND RUN RIGHT OF WAY
 BEING A SUBDIVISION
 OF PROPERTIES OWNED BY
 STONEHOUSE DEVELOPMENT COMPANY, LLC
 STONEHOUSE DISTRICT, JAMES CITY COUNTY
 DATE: 3/21/02 SCALE: 1" = 700'
 REVISED: 01-09-03
 SHEET 1 OF 4
LANDMARK DESIGN GROUP
 Engineers • Planners • Surveyors
 Landscape Architects • Environmental Consultants
 4029 Ironbound Road, Suite 100
 Williamsburg, VA. 23188
 Tel. (757) 253-2000 Fax (757) 229-0049

#030010790

90 PAGE 12

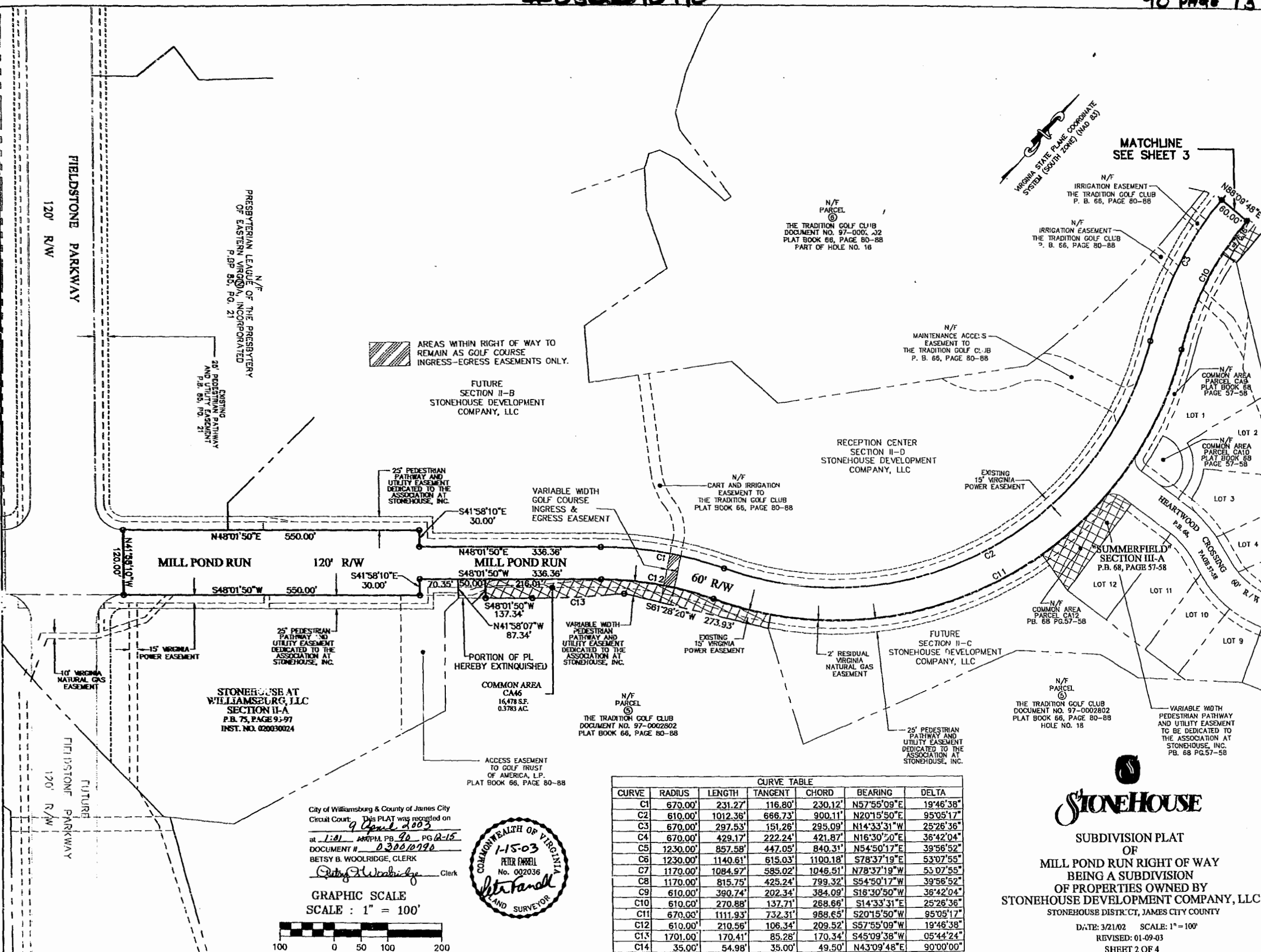

AREAS WITHIN RIGHT OF WAY TO REMAIN AS GOLF COURSE INGRESS-EGRESS EASEMENTS ONLY.

FUTURE SECTION II-B
STONEHOUSE DEVELOPMENT COMPANY, LLC

RECEPTION CENTER SECTION II-D
STONEHOUSE DEVELOPMENT COMPANY, LLC

FUTURE SECTION II-C
STONEHOUSE DEVELOPMENT COMPANY, LLC

STONEHOUSE AT WILLIAMSBURG, LLC
SECTION II-A
P.B. 75, PAGE 93-97
INST. NO. 020030024

COMMON AREA CA46
16,478 SF.
0.3783 AC.

N/F PARCEL
THE TRADITION GOLF CLUB
DOCUMENT NO. 97-0002802
PLAT BOOK 66, PAGE 80-88

N/F PARCEL
THE TRADITION GOLF CLUB
DOCUMENT NO. 97-0002802
PLAT BOOK 66, PAGE 80-88
HOLE NO. 18

City of Williamsburg & County of James City
Circuit Court. This PLAT was recorded on
9 April 2003
at 1:01 AM P.M. P.B. 90 PG. 12-15
DOCUMENT # *030010790*
BETSY B. WOOLRIDGE, CLERK
Betsy B. Woolridge Clerk



GRAPHIC SCALE
SCALE: 1" = 100'

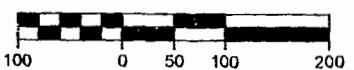

CURVE TABLE						
CURVE	RADIUS	LENGTH	TANGENT	CHORD	BEARING	DELTA
C1	670.00'	231.27'	116.80'	230.12'	N57°55'09"E	19°46'38"
C2	610.00'	1012.36'	666.73'	900.11'	N20°15'50"E	95°05'17"
C3	670.00'	297.53'	151.26'	295.09'	N14°33'31"W	25°26'36"
C4	670.00'	429.17'	222.24'	421.87'	N16°30'50"E	36°42'04"
C5	1230.00'	857.58'	447.05'	840.31'	N54°50'17"E	39°56'52"
C6	1230.00'	1140.61'	615.03'	1100.18'	S78°37'19"E	53°07'55"
C7	1170.00'	1084.97'	585.02'	1046.51'	N78°37'19"W	53°07'55"
C8	1170.00'	815.75'	425.24'	799.32'	S54°50'17"W	39°56'52"
C9	610.00'	390.74'	202.34'	384.09'	S18°30'50"W	36°42'04"
C10	610.00'	270.88'	137.71'	268.66'	S14°33'31"E	25°26'36"
C11	670.00'	1111.93'	732.31'	988.65'	S20°15'50"W	95°05'17"
C12	610.00'	210.56'	106.34'	209.52'	S57°55'09"W	19°46'38"
C13	1701.00'	170.41'	85.28'	170.34'	S45°09'38"W	05°44'24"
C14	35.00'	54.98'	35.00'	49.50'	N43°09'48"E	90°00'00"



STONEHOUSE
SUBDIVISION PLAT
OF
MILL POND RUN RIGHT OF WAY
BEING A SUBDIVISION
OF PROPERTIES OWNED BY
STONEHOUSE DEVELOPMENT COMPANY, LLC
STONEHOUSE DISTRICT, JAMES CITY COUNTY

DATE: 3/21/02 SCALE: 1" = 100'
REVISED: 01-09-03
SHEET 2 OF 4

030010790

90 PAGE 14

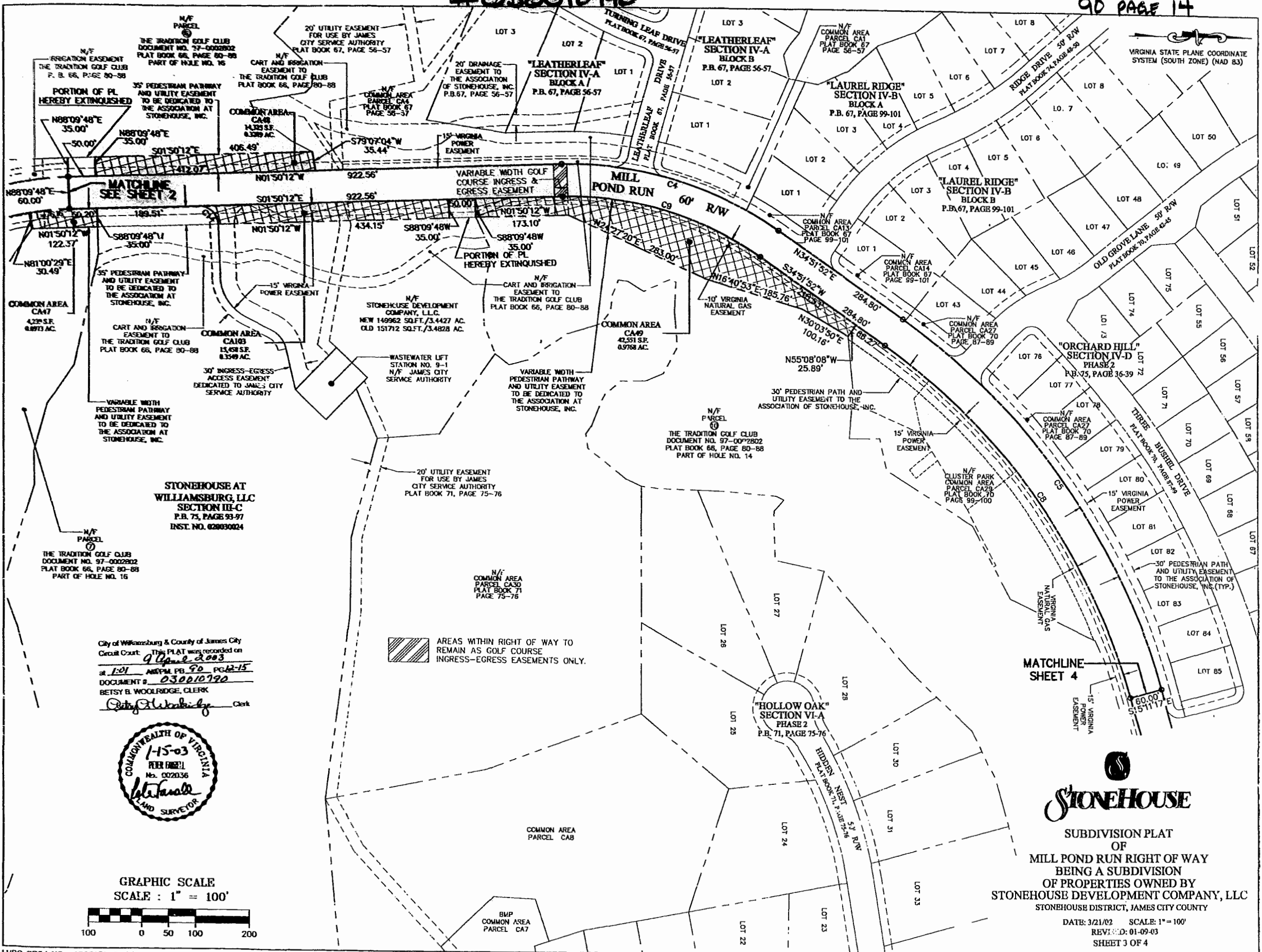

VIRGINIA STATE PLANE COORDINATE SYSTEM (SOUTH ZONE) (NAD 83)

STONEHOUSE AT WILLIAMSBURG, LLC SECTION III-C
P.B. 75, PAGE 93-97
INST. NO. 020030024

City of Williamsburg & County of James City
Circuit Court: This PLAT was recorded on
9 June 2003
at 1:01 A.M. P.B. 90 PG. 15
DOCUMENT # **030010790**
BETSY B. WOOLRIDGE, CLERK
Betsy Woolridge Clerk

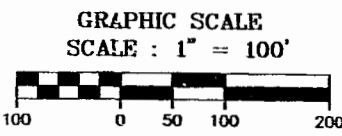

AREAS WITHIN RIGHT OF WAY TO REMAIN AS GOLF COURSE INGRESS-EGRESS EASEMENTS ONLY.

MATCHLINE SHEET 4



STONEHOUSE
SUBDIVISION PLAT OF
MILL POND RUN RIGHT OF WAY
BEING A SUBDIVISION OF PROPERTIES OWNED BY
STONEHOUSE DEVELOPMENT COMPANY, LLC
STONEHOUSE DISTRICT, JAMES CITY COUNTY

DATE: 3/21/02 SCALE: 1" = 100'
REVISED: 01-09-03
SHEET 3 OF 4

030010790

90 PAGE 14

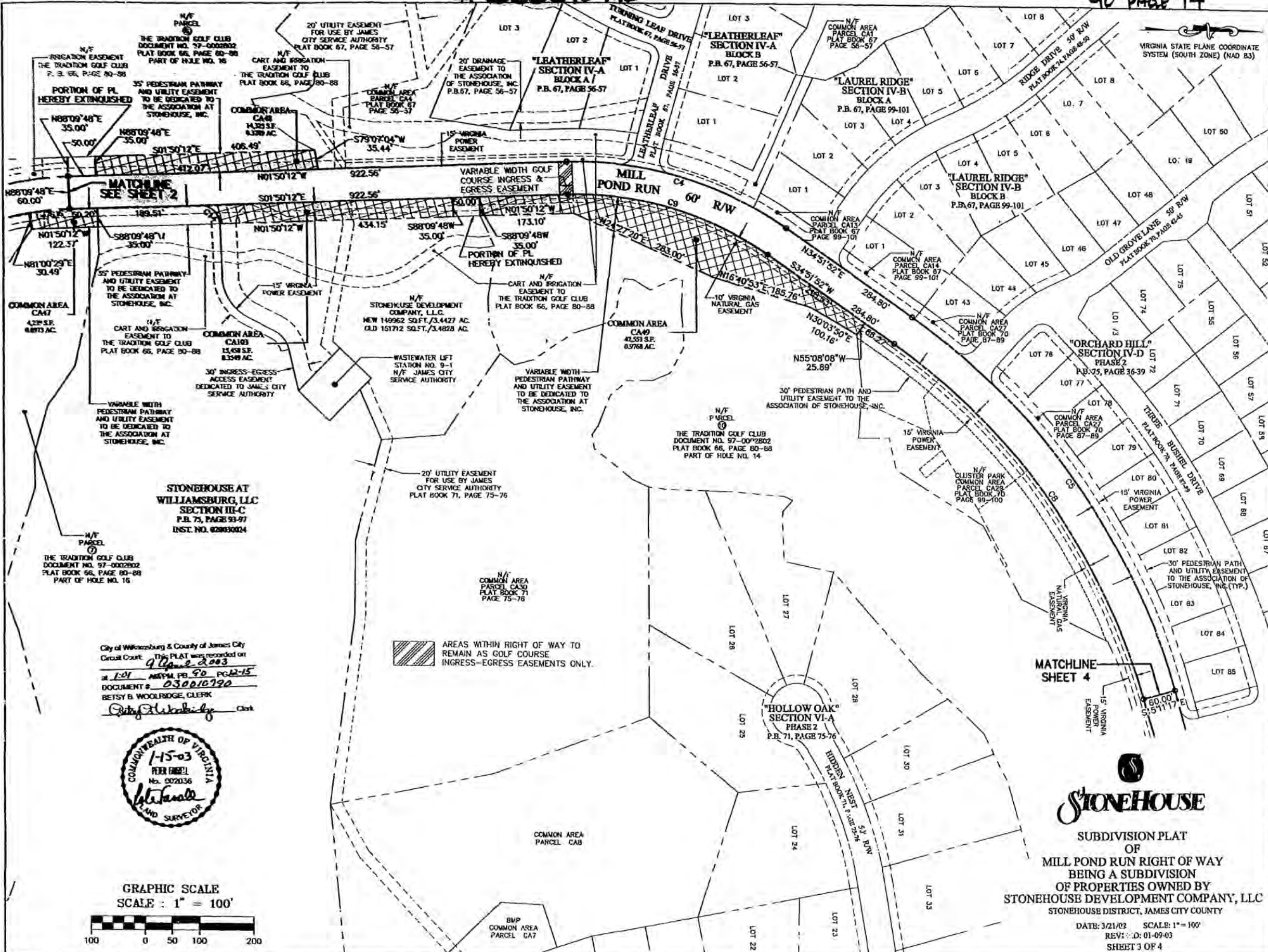

VIRGINIA STATE PLANE COORDINATE SYSTEM (SOUTH ZONE) (NAD 83)

STONEHOUSE AT WILLIAMSBURG, LLC SECTION III-C
 P.B. 75, PAGE 93-97
 INST. NO. 028030024

City of Williamsburg & County of James City
 Circuit Court: This PLAT was recorded on
9 June 2003
 at 1:01 P.M. P.B. 50 PG. 12-15
 DOCUMENT # **030010790**
 BETSY B. WOOLFRIDGE, CLERK
Betsy Woolfidge Clerk

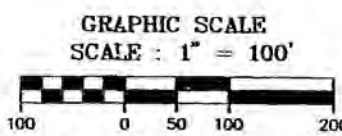

AREAS WITHIN RIGHT OF WAY TO REMAIN AS GOLF COURSE INGRESS-EGRESS EASEMENTS ONLY.



STONEHOUSE
 SUBDIVISION PLAT
 OF
 MILL POND RUN RIGHT OF WAY
 BEING A SUBDIVISION
 OF PROPERTIES OWNED BY
 STONEHOUSE DEVELOPMENT COMPANY, LLC
 STONEHOUSE DISTRICT, JAMES CITY COUNTY

DATE: 3/21/03 SCALE: 1" = 100'
 REVISED: 01-09-03
 SHEET 3 OF 4

City of Williamsburg & County of James City
 Circuit Court: This PLAT was recorded on
9 April 2003
 at 1:01 PM, P.B. 90, PG. 12-15
 DOCUMENT # 030010190
 BETSY B. WOOLRIDGE, CLERK
Betsy B. Woolridge Clerk

AREAS WITHIN RIGHT OF WAY TL
 REMAIN AS GOLF COURSE
 INGRESS-EGRESS EASEMENTS ONLY.

VIRGINIA STATE PLANE COORDINATE
 SYSTEM (SOUTH ZONE) (NAD 83)

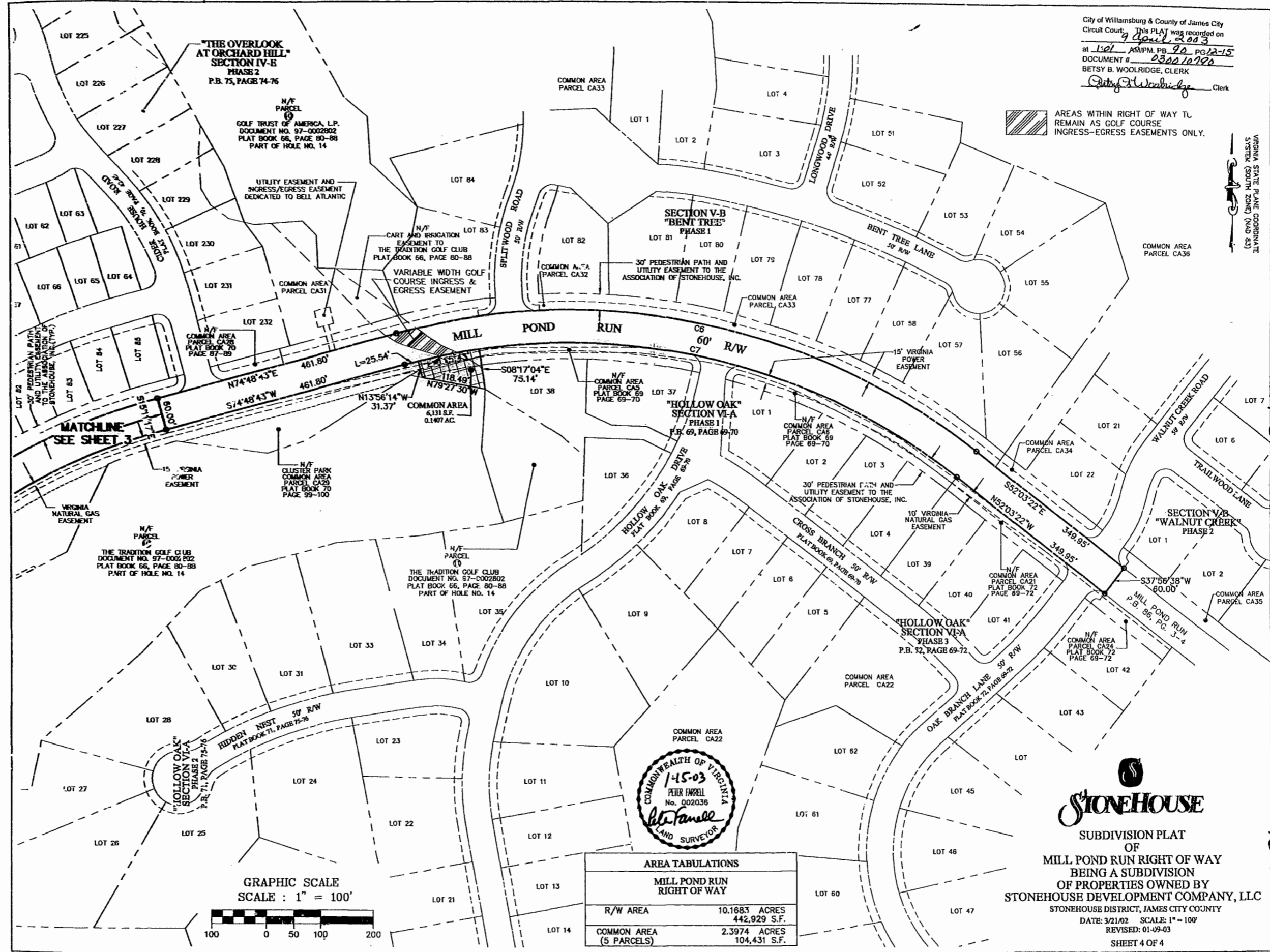

MATCHLINE
 SEE SHEET 3

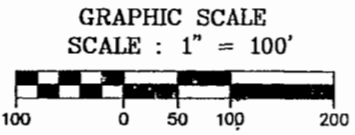

AREA TABULATIONS	
MILL POND RUN RIGHT OF WAY	
R/W AREA	10.1683 ACRES 442,929 S.F.
COMMON AREA (5 PARCELS)	2.3974 ACRES 104,431 S.F.

STONEHOUSE
 SUBDIVISION PLAT
 OF
 MILL POND RUN RIGHT OF WAY
 BEING A SUBDIVISION
 OF PROPERTIES OWNED BY
 STONEHOUSE DEVELOPMENT COMPANY, LLC
 STONEHOUSE DISTRICT, JAMES CITY COUNTY
 DATE: 3/21/02 SCALE: 1" = 100'
 REVISED: 01-09-03
 SHEET 4 OF 4

#030010190
 90 PAGE 15