



VICINITY MAP (NTS)

N/F DAVID L. SHORT
TM#2430100051

RECORD MERIDIAN
PLAT BOOK 40, PG. 58

N/F
FREDERICK C. MALONEY
TM#2430100034

N/F
WILLIAMSBURG ASSOC. GEN. PARTNER
TM#2430300001

N/F
ISLAND ASSOCIATES, LLC
TM#2430300002

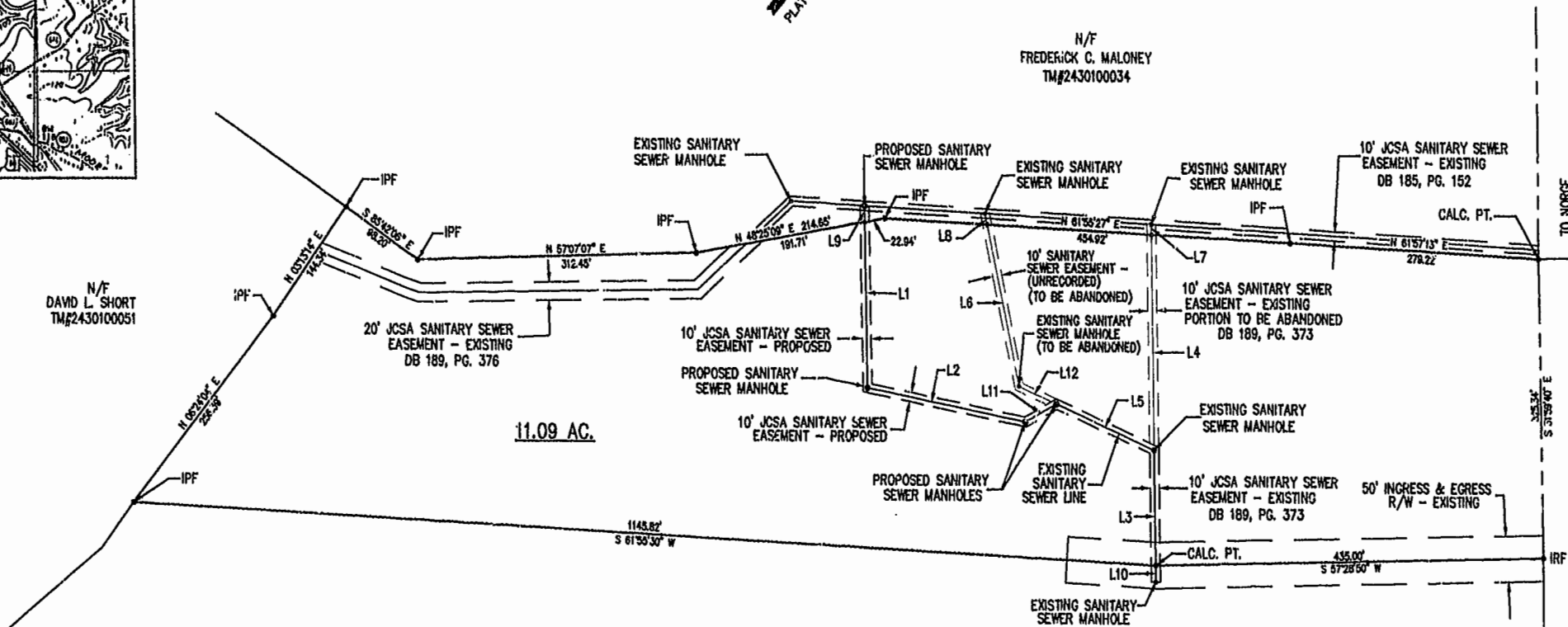

11.09 AC.

U.S. ROUTE 60
RICHMOND ROAD
160' R/W

N/F
CAP CARE GROUP, INC.
TM#2430100035

NOTES:

- RECORDED REFERENCES:
DEED BOOK 287, PAGE 704
DEED BOOK 189, PAGE 373
DEED BOOK 185, PAGE 152
DEED BOOK 113, PAGE 571
PLAT BOOK 40, PAGE 58
PLAT BOOK 124, PAGE 412
OFFICE OF THE CLERK OF THE CIRCUIT COURT,
COUNTY OF JAMES CITY.
- OWNER: WYTHE CORPORATION, STANDING IN THE NAME OF
GORDON C. ANGLES AND EVERETT A. MARTIN, JR.
P.O. BOX 8, LIGHTFOOT, VA 23090
- A CURRENT TITLE REPORT HAS NOT BEEN FURNISHED
TO THIS OFFICE.
- LOT LIES IN N.F.I.P. ZONE X. SEE FIRM #510201-0020-B,
EFFECTIVE DATE 2/6/91. FLOOD ZONES SUBJECT TO
CHANGE BY FEMA.
- TAX MAP REFERENCE: 24--3 (01-0-0035-A).
- THIS PLAT DOES NOT REPRESENT AN ACTUAL CURRENT FIELD
BOUNDARY SURVEY OF THE WYTHE CORPORATION PROPERTY. (SEE
PLAT BOOK 40, PAGE 58 FOR BOUNDARY SURVEY.)

City of Williamsburg & County of James City
Circuit Court: This PLAT was recorded on
Feb. 21, 2003
at 3:45 AM in PLB 89 PG. 57a
DOCUMENT # 030005555
BETSY B. WOOLRIDGE, CLERK
Betsy B. Woolridge Clerk

SANITARY SEWER
EASEMENT LINE TABLE

NO.	BEARING	DISTANCE
L1	N 31°59'35" W	180.14'
L2	S 70°27'34" W	180.81'
L3	N 31°44'46" W	124.92'
L4	N 31°44'46" W	229.13'
L5	S 83°06'01" W	119.99'
L6	N 42°27'04" W	179.38'
L7	N 31°44'46" W	11.22'
L8	N 42°27'04" W	12.10'
L9	N 31°59'35" W	17.49'
L10	N 31°44'46" W	17.92'
L11	S 20°26'31" W	40.01'
L12	S 83°06'01" W	46.11'

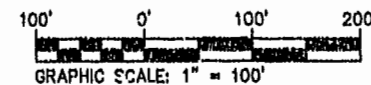

1 OF 1	SHEET NUMBER 1	SCALE (AS NOTED)
		DESIGNED DFL/DNW
		DRAWN DNW
		CHECKED NLHT
		DATE 4/19/99

A PLAT FOR
SANITARY SEWER EASEMENT
TO
JAMES CITY SERVICE AUTHORITY
FROM
WYTHE CORPORATION
POWHATAN DISTRICT JAMES CITY COUNTY VIRGINIA

THIS DOCUMENT IS THE SOLE PROPERTY OF DJG, INC. OF WILLIAMSBURG, VIRGINIA. THE REPRODUCTION, IN WHOLE OR PART, OR THE MODIFICATION OF ANY DETAIL OR DESIGN IS NOT TO BE MADE WITHOUT THE EXPRESS WRITTEN CONSENT OF DJG, INC., COPYRIGHT 1999.

NO.	DATE	DESCRIPTION
1	5/3/99	ADD SANITARY SEWER EASEMENT ON ADJOINING PROPERTY.
2	8/23/99	REVISED SANITARY SEWER ALIGNMENT

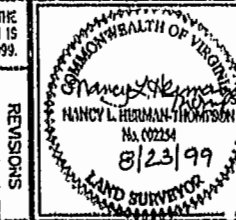

Committed to Excellence
ENGINEERS • ARCHITECTS • SURVEYORS
1006 RICHMOND ROAD, P.O. BOX 3505 WILLIAMSBURG, VIRGINIA 23187
(757)253-0873 FAX: (757)253-2319 E-MAIL: djginc@netnet.net
HORNOLK - VIRGINIA BEACH AREA (757)874-5015