



VICINITY MAP
SCALE: 1"=2000'

SURVEY
OF A PORTION OF
LOT 2
AS SHOWN ON PLAT ENTITLED
"PROPERTY OF RH. BRAXTON"
WILLIAMSBURG, VIRGINIA
FOR
WILLIAMSBURG REDEVELOPMENT & HOUSING AUTHORITY

- NOTES:
- 1) THIS SURVEY WAS PERFORMED WITHOUT THE BENEFIT OF A TITLE REPORT AND MAY NOT SHOW ANY/ALL EASEMENTS OF RESTRICTIONS THAT MAY AFFECT SAID PROPERTY AS SHOWN.
 - 2) THIS SURVEY DID NOT INVESTIGATE THE EXISTENCE OR NON-EXISTENCE OF ANY HAZARDOUS MATERIALS OR ENVIRONMENTAL ISSUES THAT MAY AFFECT SAID PROPERTY AS SHOWN.
 - 3) NORTH MERIDIAN AS SHOWN IS BASED ON PLAT RECORDED IN PLAT BOOK 4 AT PAGE 19, JAMES CITY COUNTY, VIRGINIA.
 - 4) DASHED LINE FROM POINTS "A"- "B"- "C" AND FROM "B"- "D" REPRESENT LINES OF OCCUPATION.

AREA "A" = 1,192 S.F.
AREA "B" = 1,097 S.F.
AREA "C" = 2,413 S.F.
TOTAL AREA = 4,702 S.F.

N\F
CONSTANTINE N. TSAMOURAS
(INSTR. #9801162)

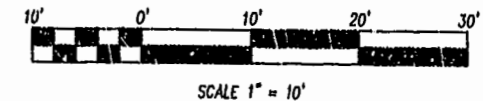
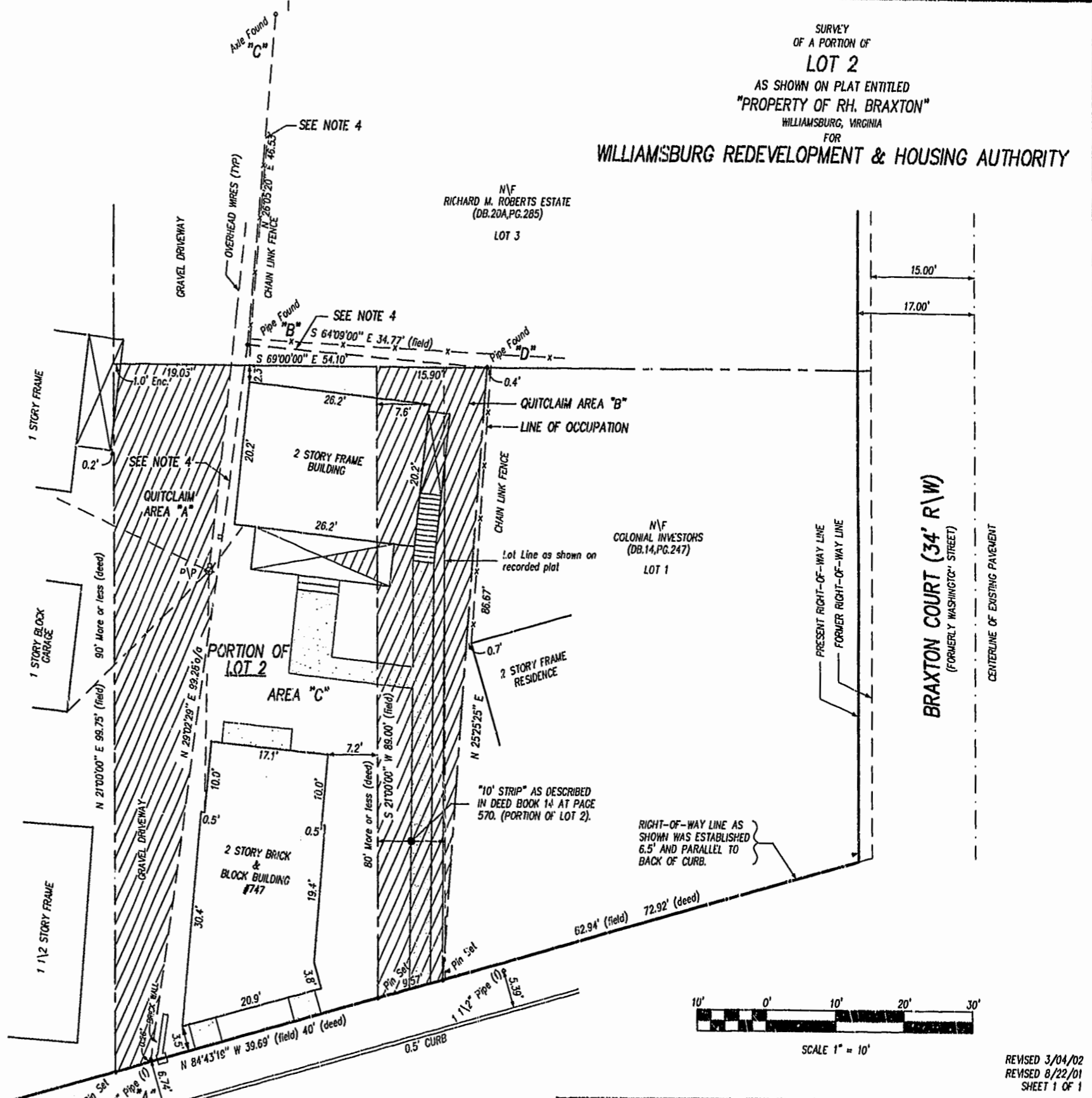

SCALE 1" = 10'

REVISED 3/04/02
REVISED 8/22/01
SHEET 1 OF 1

City of Williamsburg & County of James City
Circuit Court: This PLAT was recorded on
11 March 2002
at 10:16 AM, PB. 85, PG. 42.
DOCUMENT # 020458
BETSY B. WOOLRIDGE, CLERK
Betsy Woolridge, Dep. Clerk

SCOTLAND STREET (50' R/W)

Rickmond Engineering, Inc.
ENGINEERING SURVEYING LAND PLANNING
1643 MERRIMAC TRAIL WILLIAMSBURG, VA. VOICE: (757) 229-1776 FAX: (757) 229-4603
Vint Hill • P.O. Box 861647 WARRENTON, VA. VOICE: (540) 349-7730 FAX: (540) 349-7731
www.rickmond.com

CHECKED BY: CBD	DRAWN BY: CBD	SCALE: 1"=10'	DATE: 10/12/00	JOB NO. 00206
-----------------	---------------	---------------	----------------	---------------