

VICINITY MAP
SCALE: 1"=2000'

SUBDIVISION PLAT
OF
THE RETREAT
PHASE ONE, SECTION THREE
STONEHOUSE DISTRICT, JAMES CITY COUNTY, VIRGINIA
SCALE = 1"=100' MAY 17, 2001

OWNERS CERTIFICATE

THE SUBDIVISION OF LAND AS SHOWN ON THIS PLAT AND KNOWN AS SUBDIVISION PLAT OF THE RETREAT, PHASE ONE, SECTION THREE IS WITH THE FREE CONSENT AND IN ACCORDANCE WITH THE DESIRE OF THE UNDERSIGNED OWNERS, PROPRIETORS AND/OR TRUSTEES FOR LHW-3, LLC A VIRGINIA LIMITED LIABILITY COMPANY.

FOR LHW-3, LLC, A VIRGINIA LIMITED LIABILITY COMPANY

Michael S. Cook DATE 7/8/2002
MICHAEL S. COOK

THE SYLVIA COOK QTIP TRUST (LENDER)

Michael S. Cook DATE 7/8/2002
MICHAEL S. COOK (TRUSTEE)

CERTIFICATE OF NOTARIZATION

STATE OF VIRGINIA, PRINCE GEORGES COUNTY, TO WIT:

I, MICHELLE A. HENDERSON A NOTARY PUBLIC IN AND FOR THE COUNTY AND STATE AFORESAID DO HEREBY CERTIFY THAT THE PERSON WHOSE NAME IS SIGNED TO THE FOREGOING WRITING HAS ACKNOWLEDGED THE SAME BEFORE ME.

GIVEN UNDER MY HAND AND SEAL THIS 8th DAY OF JULY 2002.

NOTARY PUBLIC: Michelle A. Henderson

MY COMMISSION EXPIRES: JULY 1, 2005

CERTIFICATE OF NOTARIZATION

STATE OF VIRGINIA, PRINCE GEORGES COUNTY, TO WIT:

I, MICHELLE A. HENDERSON A NOTARY PUBLIC IN AND FOR THE COUNTY AND STATE AFORESAID DO HEREBY CERTIFY THAT THE PERSON WHOSE NAME IS SIGNED TO THE FOREGOING WRITING HAS ACKNOWLEDGED THE SAME BEFORE ME.

GIVEN UNDER MY HAND AND SEAL THIS 8th DAY OF JULY 2002.

NOTARY PUBLIC: Michelle A. Henderson

MY COMMISSION EXPIRES: JULY 1, 2005

City of Williamsburg & County of James City
Circuit Court: This PLAT was recorded on
15 Oct. 2002
at 11:22 AM, in P.B. 88 PG. 8-14
DOCUMENT # 020023583
BETSY B. WOOLRIDGE, CLERK
Claudia A. Benkel, Dep. Clerk

SURVEYOR'S CERTIFICATE

I HEREBY CERTIFY THAT TO THE BEST OF MY KNOWLEDGE AND BELIEF, THIS PLAT COMPLIES WITH ALL OF THE REQUIREMENTS OF THE BOARD OF SUPERVISORS AND ORDINANCES OF JAMES CITY COUNTY, VIRGINIA REGARDING THE PLATTING OF SUBDIVISIONS WITHIN THE COUNTY.

Craig B. Davenport 5/17/01
CRAIG B. DAVENPORT LS



CERTIFICATE OF SOURCE OF TITLE

THE PROPERTY SHOWN ON THIS PLAT WAS CONVEYED BY DELMARVA PROPERTIES INC. A VIRGINIA CORPORATION TO LHW-3, LLC A VIRGINIA LIMITED LIABILITY COMPANY BY INSTRUMENT NO. 970015579 DATED SEPTEMBER 15, 1997 AND RECORDED IN THE OFFICE OF THE CLERK OF THE CIRCUIT COURT, JAMES CITY COUNTY, VIRGINIA.

CERTIFICATE OF APPROVAL

THIS SUBDIVISION AS SHOWN HEREON IS APPROVED BY THE UNDERSIGNED IN ACCORDANCE WITH EXISTING SUBDIVISION REGULATIONS AND MAY BE ADMITTED TO RECORD.

[Signature] 10/14/02
SUBDIVISION AGENT OF JAMES CITY COUNTY, VA DATE

David D. [Signature] 7/12/02
VIRGINIA DEPARTMENT OF HIGHWAYS, EN. SUPV. DATE

[Signature] 7/31/2002
VIRGINIA DEPARTMENT OF TRANSPORTATION DATE

STATE OF VIRGINIA,
JAMES CITY COUNTY:

IN THE CLERK'S OFFICE OF THE CIRCUIT COURT FOR JAMES CITY COUNTY, VA, THE MAP SHOWN HEREON WAS PRESENTED AND ADMITTED TO RECORD AS THE LAW DIRECTS.

BETSY B. WOOLRIDGE, CLERK
TESTED BY Claudia A. Benkel, Dep. Clerk, DATE 15 OCT. 2002

PLAT BOOK 88 PAGE 8-14

NOTES

- 1) NORTH MERIDIAN BASED ON PLAT RECORDED IN PLAT BOOK 74, PAGE 44.
- 2) THIS SUBDIVISION WAS PREPARED WITHOUT THE BENEFIT OF A TITLE REPORT AND MAY NOT SHOW ANY EASEMENTS OR RESTRICTIONS THAT MAY AFFECT SAID PROPERTY AS SHOWN.
- 3) TOTAL AREA ENCOMPASSED BY THIS SUBDIVISION = 129.519 AC.
- 4) THIS PROPERTY IS CURRENTLY ZONED A-1.
- 5) UNLESS OTHERWISE NOTED ALL DRAINAGE EASEMENTS ARE TO BE PRIVATELY MAINTAINED.
- 6) LOTS TO BE SERVED BY PRIVATE SEPTIC SYSTEMS AND PUBLIC WATER.
- 7) SEPTIC TANK AND SOILS INFORMATION SHOULD BE VERIFIED AND RE-EVALUATED BY THE HEALTH DEPARTMENT PRIOR TO ANY NEW CONSTRUCTION.
- 8) ALL UTILITIES TO BE PLACED UNDERGROUND.
- 9) WETLANDS AND LANDS WITHIN THE RESOURCE PROTECTION AREAS SHALL REMAIN IN A NATURAL UNDISTURBED STATE EXCEPT FOR THOSE ACTIVITIES PERMITTED BY SECTION 23-9 (c)(1) OF THE JAMES CITY COUNTY CODE.
- 10) EXCEPTION TO THE LENGTH OF THE EXISTING CUL-DE-SAC WAS GRANTED BY LETTER OF WAIVER DATED OCTOBER 29, 1997 (CASE NO. 65-97).
- 11) NATURAL OPEN SPACE EASEMENTS SHALL REMAIN IN THE NATURAL UNDISTURBED STATE EXCEPT FOR THOSE ACTIVITIES REFERED ON THE DEED OF EASEMENT.
- 12) EASEMENTS DENOTED AS "JCSA UTILITY EASEMENTS" ARE FOR THE EXCLUSIVE USE OF THE JAMES CITY SERVICE AUTHORITY AND THE PROPERTY OWNER. OTHER UTILITY SERVICE PROVIDERS DESIRING TO USE THESE EASEMENTS WITH THE EXCEPTION OF PERPENDICULAR UTILITY CROSSINGS MUST OBTAIN AUTHORIZATION FOR ACCESS AND USE FROM JCSA AND THE PROPERTY OWNER. ADDITIONALLY, JCSA SHALL NOT BE HELD RESPONSIBLE FOR ANY DAMAGE TO IMPROVEMENTS WITHIN THE EASEMENT, FROM ANY CAUSE.

AREA TABLE

AREA OF STREETS WITHIN PHASE ONE SECTION THREE	222,924 SF. OR 5.118 AC.
AREA OF RIGHT-OF-WAY DEDICATION ALONG ROUTE 601	33,058 SF. OR 0.759 AC.
AREA OF LOTS WITHIN PHASE ONE SECTION THREE	4,887,194 SF. OR 112.194 AC.
TOTAL AREA OF PHASE ONE SECTION THREE	5,143,177 SF. OR 118.071 AC.

LEGEND:

- IPF ○ - DENOTES IRON PIPE FOUND
- IRS ● - DENOTES IRON ROD SET
- IRF ○ - DENOTES IRON ROD FOUND
- CMF □ - CONCRETE MONUMENT FOUND

Rickmond Engineering, Inc.
ENGINEERING SURVEYING LAND PLANNING
1643 MERRIMAC TRAIL WILLIAMSBURG, VA. VOICE: (757) 229-1776 FAX: (757) 229-4683
Vint Hill • P.O. Box 861647 WARRENTON, VA. VOICE: (540) 349-7730 FAX: (540) 349-7731
www.rickmond.com

CHECKED BY: CBD	DRAWN BY: CBD	SCALE: N/A	DATE: 5/17/01	JOB NO. 0117
-----------------	---------------	------------	---------------	--------------

SUBDIVISION PLAT
OF
THE RETREAT
PHASE ONE, SECTION THREE
STONEHOUSE DISTRICT, JAMES CITY COUNTY, VIRGINIA
SCALE = N.T.C. MAY 17, 2001

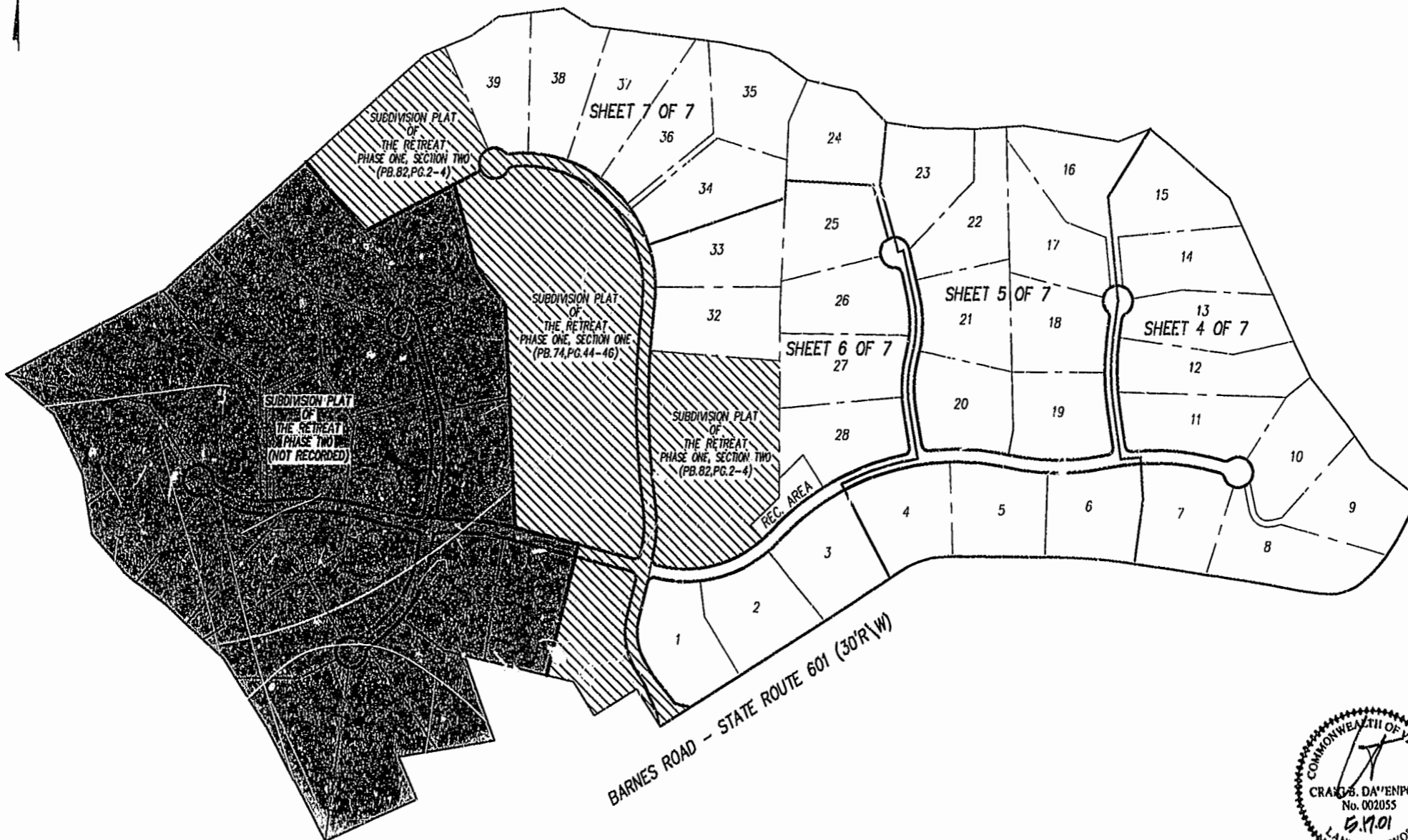

SUBDIVISION PLAT
OF
THE RETREAT
PHASE TWO
(NOT RECORDED)

SUBDIVISION PLAT
OF
THE RETREAT
PHASE ONE, SECTION TWO
(PB.82,PG.2-4)

SUBDIVISION PLAT
OF
THE RETREAT
PHASE ONE, SECTION ONE
(PB.74,PG.44-46)

SUBDIVISION PLAT
OF
THE RETREAT
PHASE ONE, SECTION TWO
(PB.82,PG.2-4)

BARNES ROAD - STATE ROUTE 601 (30'R\W)



SHEET 2 OF 7

City of Williamsburg & County of James City
Circuit Court: This PLAT was recorded on
15 OCT 2002
at 11:02 AM, PB. 88 PG. 2-14
DOCUMENT # 020023583
BETSY B. WOOLRIDGE, CLERK
Claudia M. Kelly, Dep. Clerk

SEE SHEET 1 OF 7 FOR NOTES AND CERTIFICATIONS

Rickmond **Rickmond Engineering, Inc.**
ENGINEERING SURVEYING LAND PLANNING
1643 MERRIMAC TRAIL
WILLIAMSBURG, VA. Vin Hill • P.O. Box 861647
VOICE: (757) 229-1776 FAX: (540) 349-7730
FAX: (757) 229-4683 FAX: (540) 349-7731
www.rickmond.com

CHECKED BY: CBD	DRAWN BY: CBD	SCALE: NTS	DATE: 5/17/01	JOB NO. 01117
--------------------	------------------	---------------	------------------	------------------

SUBDIVISION PLAT
OF
THE RETREAT
PHASE ONE, SECTION THREE
STONEHOUSE DISTRICT, JAMES CITY COUNTY, VIRGINIA
SCALE = 1"=100' MAY 17, 2001

CURVE DATA

No.	RADIUS	LENGTH	DELTA	TANGENT	CHORD BEARING	CHORD
1	1954.11	273.05	08°00'22"	136.75	N 85°36'03" W	272.83
2	975.00	392.65	23°04'26"	199.02	S 89°36'14" E	390.00
3	1025.00	412.78	23°04'26"	209.22	S 89°36'14" E	410.00
4	535.70	181.88	19°27'11"	91.82	N 41°46'34" E	181.01
5	138.12	83.81	34°46'04"	43.24	S 45°41'24" W	82.53
6	525.00	956.76	104°24'57"	677.02	N 44°25'57" W	829.75
7	60.00	301.32	287°44'17"	43.80	S 10°12'35" E	70.76
8	60.00	301.53	287°56'10"	43.64	N 81°46'50" W	70.59
9	1025.00	626.47	35°01'08"	323.37	S 60°56'42" W	616.77
10	975.00	995.45	58°29'51"	546.00	S 72°41'03" W	952.77
11	525.00	554.29	60°29'27"	306.11	N 71°40'51" E	528.89
12	75.00	122.07	93°15'03"	79.38	S 57°47'42" W	109.03
13	50.00	81.38	93°15'03"	52.92	S 57°47'42" W	72.69
14	475.00	505.81	61°00'42"	279.86	N 73°56'29" E	482.24
15	220.00	176.00	45°50'14"	93.02	S 08°28'17" E	171.35
16	25.00	22.72	52°04'10"	12.21	N 80°08'32" E	21.95
17	25.00	39.04	89°28'45"	24.77	S 59°11'12" W	35.19
18	25.00	39.27	90°00'00"	25.00	S 30°33'10" E	35.36
19	25.00	24.44	56°00'53"	13.30	N 46°00'47" W	23.48
20	357.59	208.97	33°28'56"	107.56	S 73°39'18" W	206.01
21	25.00	38.08	87°16'14"	23.84	S 52°27'06" E	34.50
22	525.00	251.59	27°27'24"	128.26	N 01°32'14" E	249.19
23	25.00	38.08	87°16'14"	23.84	N 34°49'08" E	34.50
24	25.00	34.83	79°50'09"	20.92	N 52°06'32" W	32.08
25	50.00	272.10	259°50'09"	71.71	S 37°53'28" W	92.04
26	475.00	227.62	27°27'24"	116.04	N 01°32'14" E	225.45
27	475.00	199.65	24°04'55"	101.32	S 03°13'29" W	198.18
28	525.00	220.66	24°04'55"	111.98	S 03°13'29" W	219.04
29	1025.00	322.37	18°01'12"	162.53	N 87°04'37" W	321.04
30	60.00	301.47	287°53'13"	43.68	N 18°03'03" E	70.63
31	25.00	21.95	50°17'59"	11.74	S 71°29'26" E	21.25
32	204.56	162.75	45°35'05"	85.96	N 74°17'42" E	158.49
33	975.00	461.51	27°07'13"	235.16	N 87°34'50" W	457.21
34	1025.00	378.10	21°08'06"	191.22	N 84°23'26" W	375.96
35	25.00	38.08	87°16'14"	23.84	S 51°19'22" E	34.50
36	1025.00	12.95	00°43'26"	6.47	S 79°13'16" W	12.95
37	25.00	38.08	87°16'14"	23.84	N 35°56'52" E	34.50
38	25.00	23.55	53°58'05"	12.73	S 35°12'13" W	22.69
39	25.00	23.55	53°58'05"	12.73	N 18°45'52" W	22.69
40	975.00	270.69	15°54'26"	136.22	S 00°15'57" W	269.82
41	1025.00	284.57	15°54'26"	143.21	S 00°15'57" W	283.66

CENTENNIAL DRIVE CENTERLINE CURVE DATA

No.	RADIUS	LENGTH	DELTA	TANGENT	CHORD BEARING	CHORD
42	1000.00	402.72	23°04'26"	204.12	S 89°36'14" E	400.00
43	500.00	532.43	61°00'42"	294.59	N 73°56'29" E	507.63
44	1000.00	1020.97	58°29'51"	560.00	S 72°41'03" W	977.20
45	1000.00	543.88	31°09'43"	278.85	N 85°33'36" W	537.20

EARNES ROAD CENTERLINE CURVE DATA

No.	RADIUS	LENGTH	DELTA	TANGENT	CHORD BEARING	CHORD
46	229.56	182.64	45°35'05"	96.46	N 74°17'42" E	177.86
47	1929.11	269.56	08°00'22"	135.00	N 85°36'03" W	269.34
48	332.59	194.36	33°28'57"	100.04	S 73°39'18" W	191.60
49	113.12	72.73	36°50'13"	37.67	S 46°43'34" E	71.48
50	560.72	190.37	19°27'11"	96.11	N 41°46'34" E	189.46

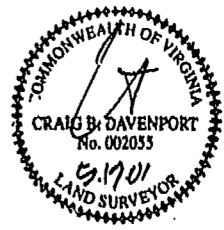

City of Williamsburg & County of James City
Circuit Court: This PLAT was recorded on
15 Oct. 2002
at 11:02 AM/PM, PG 88, PG 8-14
DOCUMENT # 020023583
BETSY B. WOOLFIDGE, CLERK
Christie H. Harkins, Dep. Clerk

SEE SHEET 1 OF 7 FOR NOTES AND CERTIFICATIONS

Rickmond
Rickmond Engineering, Inc.
ENGINEERING SURVEYING LAND PLANNING
1643 MERRIMAC TRAIL
WILLIAMSBURG, VA. Vint Hill • P.O. Box 861647
VOICE: (757) 229-1776 WARRENTON, VA.
FAX: (757) 229-4683 VOICE: (540) 349-7730
FAX: (540) 349-7731
www.rickmond.com

CHECKED BY: CBD	DRAWN BY: CBD	SCALE: N/A	DATE: 5/17/01	JOB NO. 01117
--------------------	------------------	---------------	------------------	------------------

SUBDIVISION PLAT OF THE RETREAT PHASE ONE, SECTION THREE STONEHOUSE DISTRICT, JAMES CITY COUNTY, VIRGINIA SCALE = 1"=100' MAY 17, 2001

N/F WILLIAMSBURG CHRISTIAN RETREAT ASSOCIATION, INC. (DB.351,PG.704) (DB.304,PG.701)

MATCH LINE SEE SHEET 5 OF 7

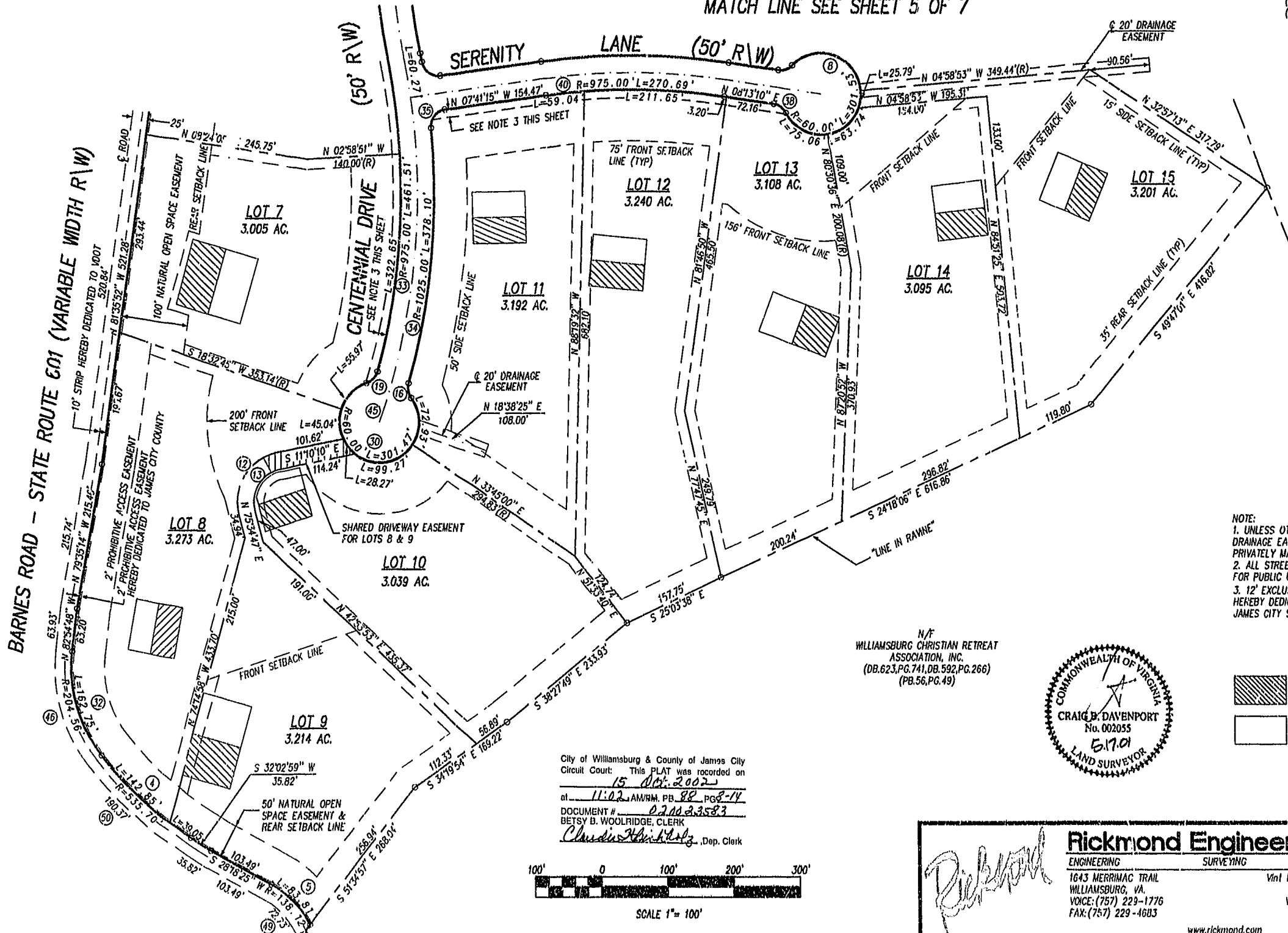

NOTE: 1. UNLESS OTHERWISE NOTED ALL DRAINAGE EASEMENTS ARE TO BE PRIVATELY MAINTAINED. 2. ALL STREETS ARE DEDICATED FOR PUBLIC USE. 3. 12' EXCLUSIVE EASEMENT HEREBY DEDICATED TO THE JAMES CITY SERVICE AUTHORITY.

N/F WILLIAMSBURG CHRISTIAN RETREAT ASSOCIATION, INC. (DB.623,PG.741, DB.592,PG.266) (PB.56,PG.49)

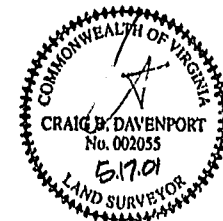

LEGEND

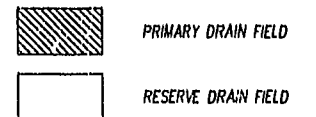

City of Williamsburg & County of James City Circuit Court: This PLAT was recorded on 15 Oct 2002 at 11:02 AM/PM, PB. 88, PG. 14 DOCUMENT # 020023583 BETSY B. WOOLRIDGE, CLERK Claudia H. Hartz, Dep. Clerk

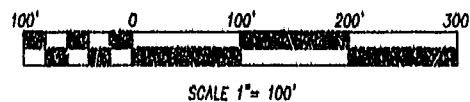

SCALE 1"= 100' SEE SHEET 1 OF 7 FOR NOTES AND CERTIFICATIONS SEE SHEET 3 OF 7 FOR CURVE DATA

SHEET 4 OF 7

Rickmond Engineering, Inc. ENGINEERING SURVEYING LAND PLANNING 1643 MERRIMAC TRAIL WILLIAMSBURG, VA VOICE: (757) 229-1776 FAX: (757) 229-4603 Vint Hill • P.O. Box 861647 WARRENTON, VA VOICE: (540) 349-7730 FAX: (540) 349-7731 www.rickmond.com

CHECKED BY: CBD	DRAWN BY: CBD	SCALE: 1"=100'	DATE: 5/17/01	JOB NO. 01117
-----------------	---------------	----------------	---------------	---------------

SUBDIVISION PLAT OF THE RETREAT PHASE ONE, SECTION THREE STONEHOUSE DISTRICT, JAMES CITY COUNTY, VIRGINIA SCALE = 1"=100' MAY 17, 2001

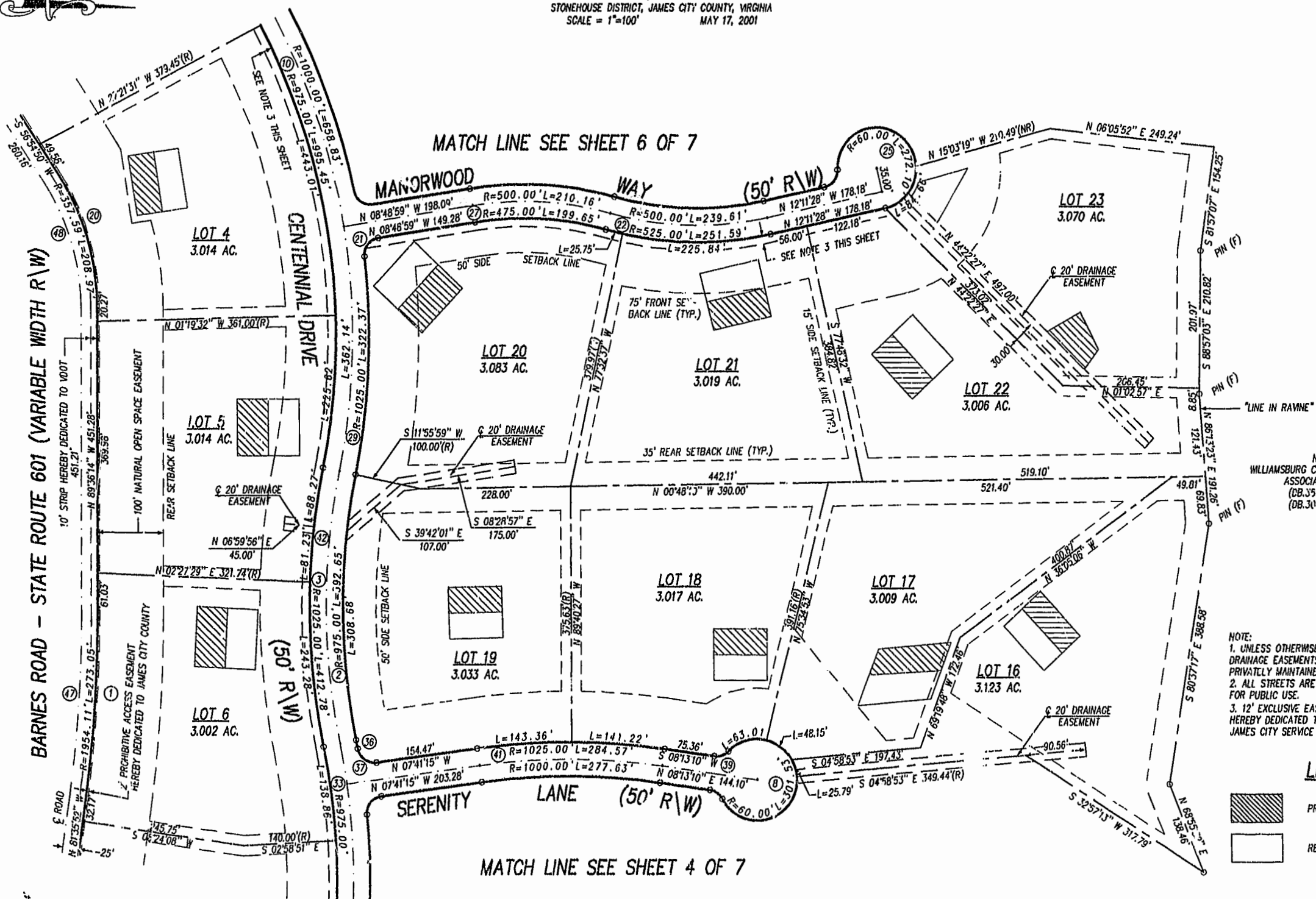

N/T WILLIAMSBURG CHRISTIAN RETREAT ASSOCIATION, INC. (DB.351, PG.704) (DB.304, PG.701)

- NOTE: 1. UNLESS OTHERWISE NOTED ALL DRAINAGE EASEMENTS ARE TO BE PRIVATELY MAINTAINED. 2. ALL STREETS ARE DEDICATED FOR PUBLIC USE. 3. 12' EXCLUSIVE EASEMENT HEREBY DEDICATED TO THE JAMES CITY SERVICE AUTHORITY.

LEGEND: Primary Drain Field (hatched box), Reserve Drain Field (white box)

SHEET 5 OF 7

N 81°35'32" W 520.84'

City of Williamsburg & County of James City Circuit Court: This PLAT was recorded on 15 Oct 2002 at 11:02 AM/PM, PG. 88-14 DOCUMENT # 020023583 BETSY B. WOOLRIDGE, CLERK Claudia Hamrick, Dep. Clerk

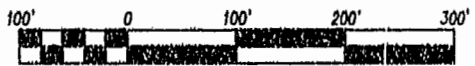
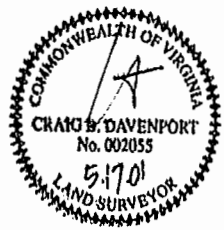

SCALE 1"= 100'

SEE SHEET 1 OF 7 FOR NOTES AND CERTIFICATIONS SEE SHEET 3 OF 7 FOR CURVE DATA

Rickmond Engineering, Inc. ENGINEERING SURVEYING LAND PLANNING 1643 MERRIMAC TRAIL WILLIAMSBURG, VA. VOL: (757) 229-1776 FAX: (757) 229-4683 Vint Hill • P.O. Box 861647 WARRENTON, VA. VOICE: (541) 349-7730 FAX: (540) 349-7731 www.rickmond.com

CHECKED BY: CBD	DRAWN BY: CBD	SCALE: 1"=100'	DATE: 5/17/01	JOB NO. 01117
-----------------	---------------	----------------	---------------	---------------

SUBDIVISION PLAT OF
THE RETREAT
 PHASE ONE, SECTION THREE
 STONEHOUSE DISTRICT, JAMES CITY COUNTY, VIRGINIA
 SCALE = 1"=100'
 MAY 17, 2001

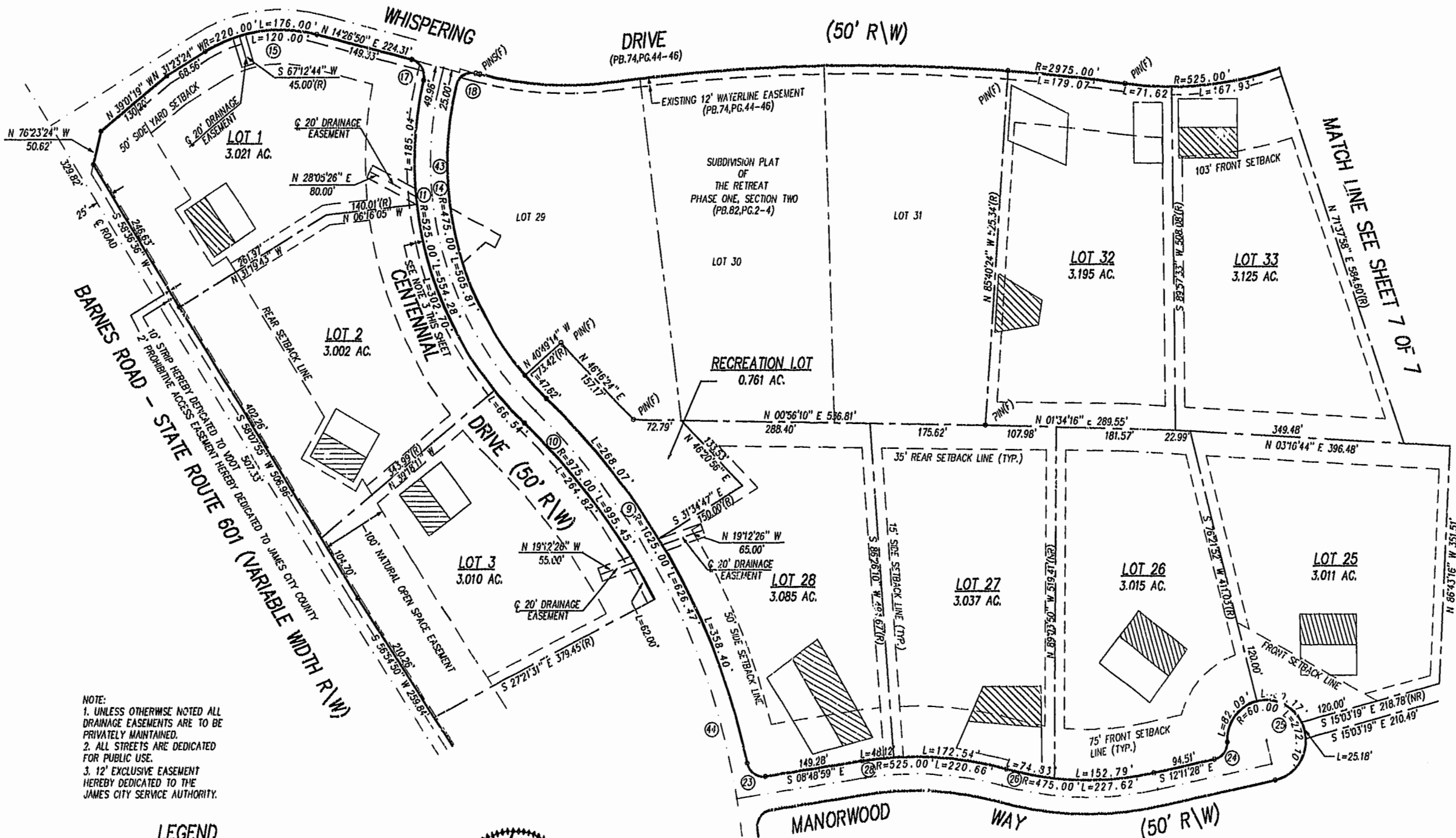

NOTE:
 1. UNLESS OTHERWISE NOTED ALL DRAINAGE EASEMENTS ARE TO BE PRIVATELY MAINTAINED.
 2. ALL STREETS ARE DEDICATED FOR PUBLIC USE.
 3. 12' EXCLUSIVE EASEMENT HEREBY DEDICATED TO THE JAMES CITY SERVICE AUTHORITY.

LEGEND

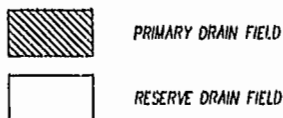

City of Williamsburg & County of James City
 Circuit Court: This PLAT was recorded on
 15 Dec. 2002
 at 11:02 AM, PB. 88, PG. 8-14
 DOCUMENT # 020023583
 BETSY B. WOOLHIDGE, CLERK
 Claudia H. Reddick, Dep. Clerk

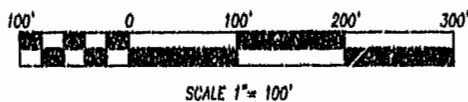

SEE SHEET 1 OF 7 FOR NOTES AND CERTIFICATIONS
 SEE SHEET 3 OF 7 FOR CURVE DATA

MATCH LINE SEE SHEET 5 OF 7

SHEET 6 OF 7

Rickmond Engineering, Inc.
 ENGINEERING SURVEYING LAND PLANNING
 1643 MERRIMAC TRAIL WILLIAMSBURG, VA. VOICE: (757) 229-1776 FAX: (757) 229-4603
 Vint Hill • P.O. Box 061647 "ARRINGTON, VA. VOICE: (540) 349-7730 FAX: (540) 349-7731
 www.rickmond.com

CHECKED BY: CBD	DRAWN BY: CBD	SCALE: 1"=100'	DATE: 5/17/01	JOB NO. 01117
-----------------	---------------	----------------	---------------	---------------

SUBDIVISION PLAT OF THE RETREAT PHASE ONE, SECTION THREE STONEHOUSE DISTRICT, JAMES CITY COUNTY, VIRGINIA SCALE = 1"=100' MAY 17, 2001

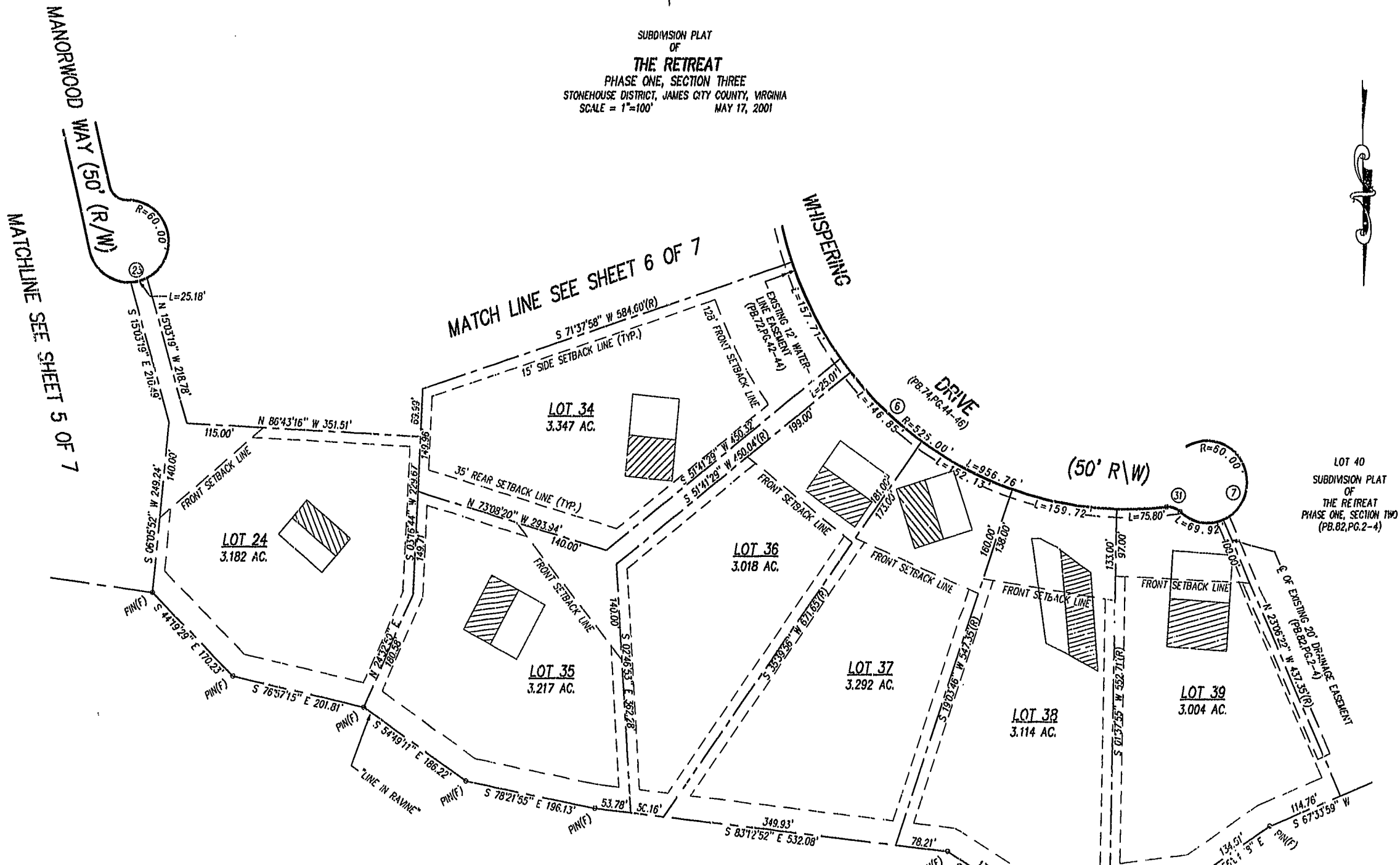

NOTE: 1. UNLESS OTHERWISE NOTED ALL DRAINAGE EASEMENTS ARE TO BE PRIVATELY MAINTAINED. 2. ALL STREETS ARE DEDICATED FOR PUBLIC USE. 3. 12' EXCLUSIVE EASEMENT HEREBY DEDICATED TO THE JAMES CITY SERVICE AUTHORITY.

N/F WILLIAMSBURG CHRISTIAN RETREAT ASSOCIATION, INC. (DB.351,PG.704) (DB.304,PG.701)

City of Williamsburg & County of James City Circuit Court: This PLAT was recorded on 15 Oct. 2002. DOCUMENT # 020023583 Betsy B. Woolhidge, CLERK

LEGEND: PRIMARY DRAIN FIELD (hatched box), RESERVE DRAIN FIELD (empty box)

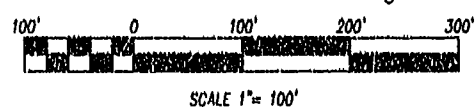

SEE SHEET 1 OF 7 FOR NOTES AND CERTIFICATIONS SEE SHEET 3 OF 7 FOR CURVE DATA

Rickmond Engineering, Inc. ENGINEERING SURVEYING LAND PLANNING 1643 MERRIMAC TRAIL WILLIAMSBURG, VA. VOICE: (757) 229-1776 FAX: (757) 229-4683 www.rickmond.com

Table with 5 columns: CHECKED BY: CBU, DRAWN BY: CBD, SCALE: 1"=100', DATE: 5/17/01, JOB NO: 01117