

N OR F  
DONALD D. & MARLENE K. JENKINS  
D.B. 188, PG. 773  
P.B. 39, PG. 45

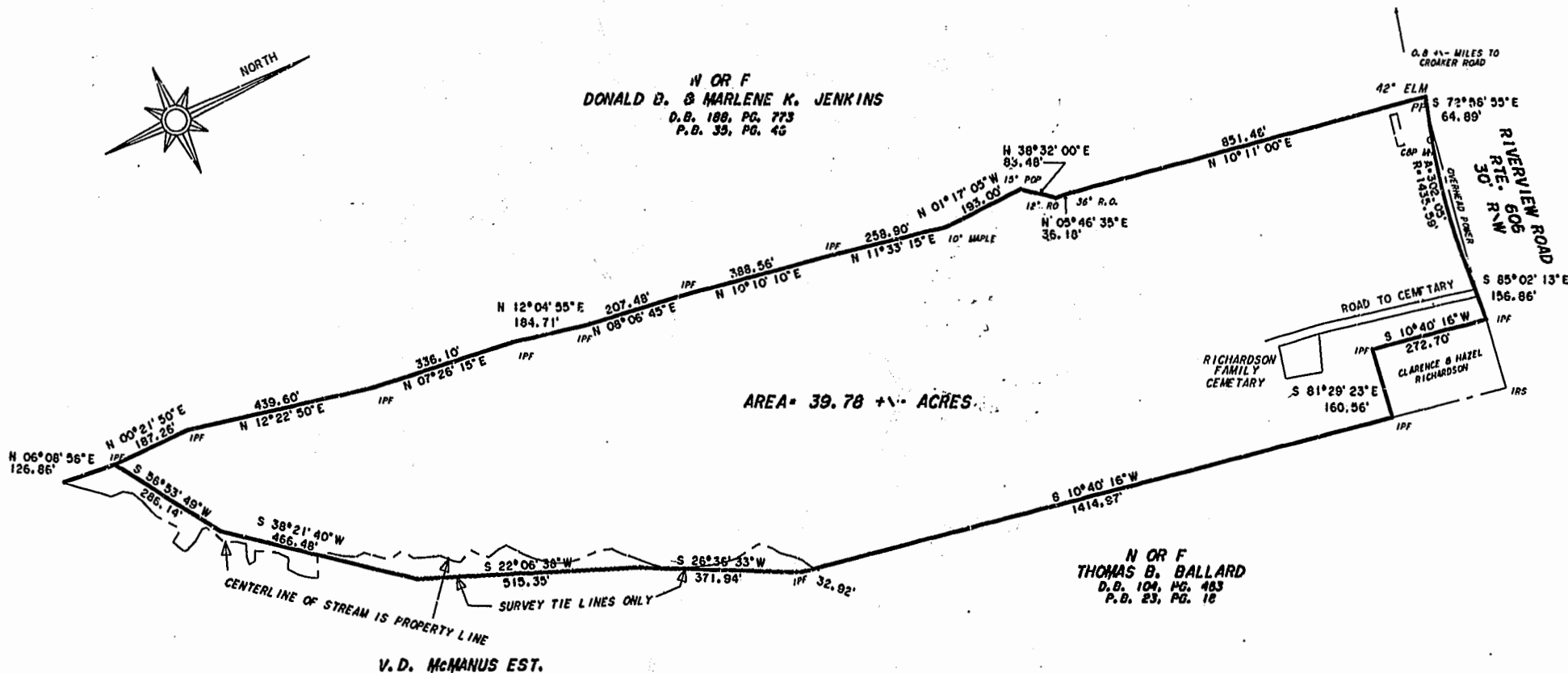

AREA = 39.78 +/- ACRES

N OR F  
THOMAS B. BALLARD  
D.B. 104, PG. 463  
P.B. 23, PG. 16

V.D. McMANUS EST.



BOUNDARY SURVEY  
ON PROPERTY STANDING IN THE NAME OF  
CLARENCE D. AND HAZEL RICHARDSON  
CONTAINING  
39.78 +/- ACRES  
LOCATED IN  
STONEHOUSE DISTRICT, JAMES CITY COUNTY  
VIRGINIA  
SCALE: 1" = 200' DATE: 12/01/94  
J.N. 64.7

IHS LAND SURVEYING, INC.  
16500 RIVER BEND TRAIL  
LANEXA, VIRGINIA 23089  
(804)968-7017

City of Williamsburg & County of James City  
Circuit Court: This PLAT was recorded on  
3 April 2002  
at 11:52 AM, PG. 85 PG. 60  
DOCUMENT # 020008334  
Petsy B. Woolridge, CLERK  
Petsy B. Woolridge, Clerk