

- NOTES:
- 1) THE "APPROXIMATE LIMITS OF SOLID WASTE" AS SHOWN HEREON IS PER ACTUAL FIELD DELINEATION BY SCHNABEL ENVIRONMENTAL SERVICES, RICHMOND, VA.
 - 2) TOPOGRAPHY SHOWN HEREON IS BASED ON JAMES CITY COUNTY DATUM, BM STATION #327.
 - 3) PARCELS 3-6 SHOWN HEREON ARE CURRENTLY IN THE NAME OF JOSHUA C. PALMER.

REFERENCES:
 DB 108 @ PG 554 - PARCEL 3
 DB 104 @ PG 115 - PARCEL 4
 DB 108 @ PG 558 - PARCEL 5
 DB 176 @ PG 497 - PARCEL 6

TOTAL AREA OF PARCELS 3-6 = R.104 ACRES

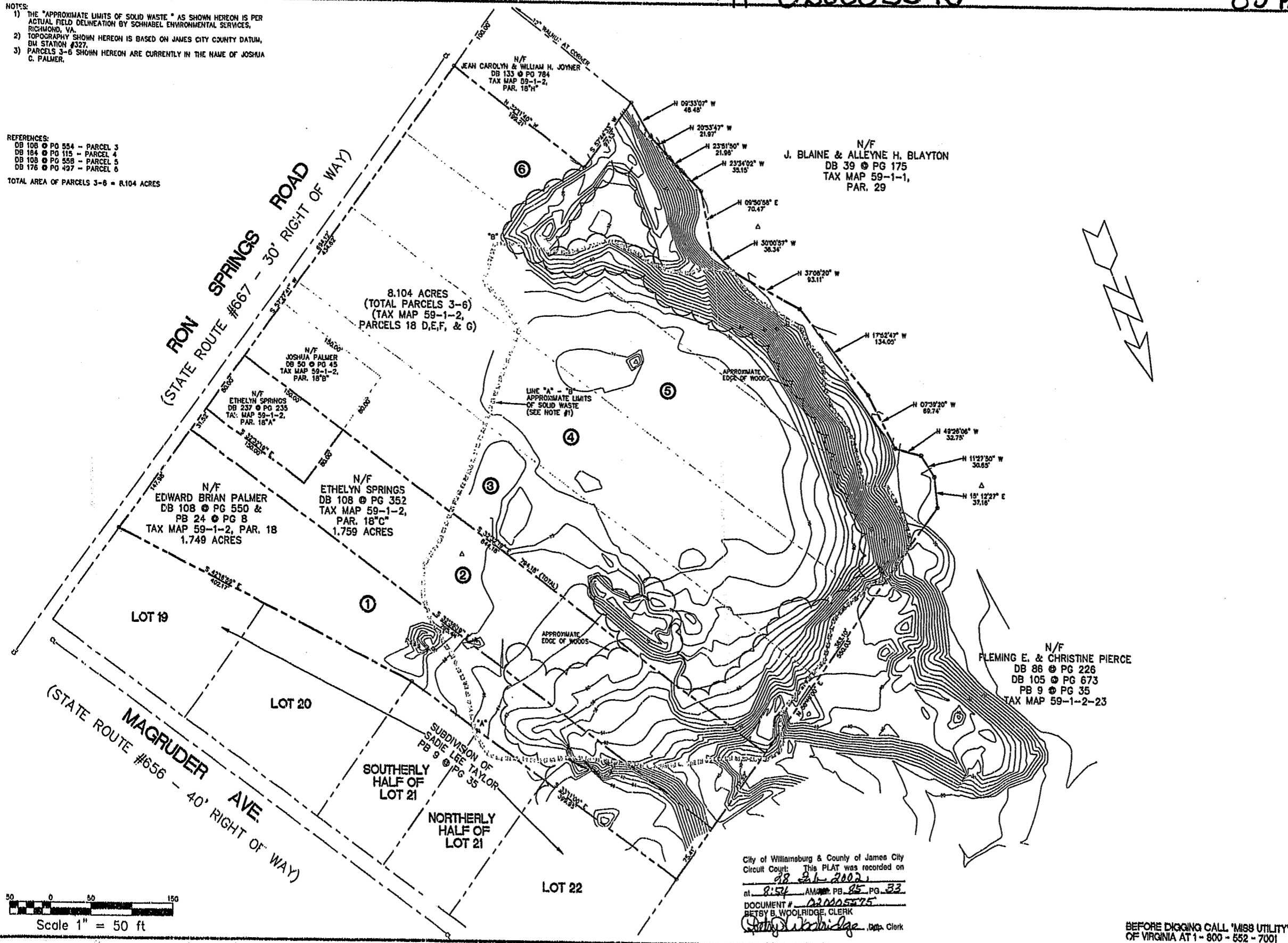

City of Williamsburg & County of James City
 Circuit Court: This PLAT was recorded on
28 Feb 2002
 at 8:54 AM AM, PB 85, PG 33
 DOCUMENT # 02005575
 Retsy B. Woolridge, Clerk

BEFORE DIGGING CALL "MISS UTILITY"
 OF VIRGINIA AT 1-800-652-7001

Rickmond Engineering, Inc.
 Civil Engineering
 Environmental Engineering
 Land Surveying
 1643-C Herndon Road
 Williamsburg, VA 23185
 (757) 229-1776 or 896-4149

Designed By: EM III
 Drawn By: RALJ
 Date: 1/21/07
 Scale: 1" = 50'
 Job No.: 96194
 File No.: 96194/P

Rev.	Date	Appr.

BOUNDARY AND TOPOGRAPHIC SURVEY OF
 LAND BEING OCCUPIED AND USED BY
SUBURBAN DISPOSAL
 LOCATED ON RON SPRINGS ROAD
 JAMES CITY COUNTY VIRGINIA

Job Number: 96194
 Sheet No.: C1