

02.000 442.1

85 PAGE 24



Note 1:
Location of the facilities as installed determine the centerline of the right of way herein granted on the property of owner.

Stonehouse Subdivision
Section 5-B, Phase 3 Lots 1, 2, 4-7, 10-20, 23-31)
Owner:
STONEHOUSE DEVELOPMENT COMPANY, LLC, a
Virginia Manager-Managed Limited Liability Company

JDM
Owner's Initials

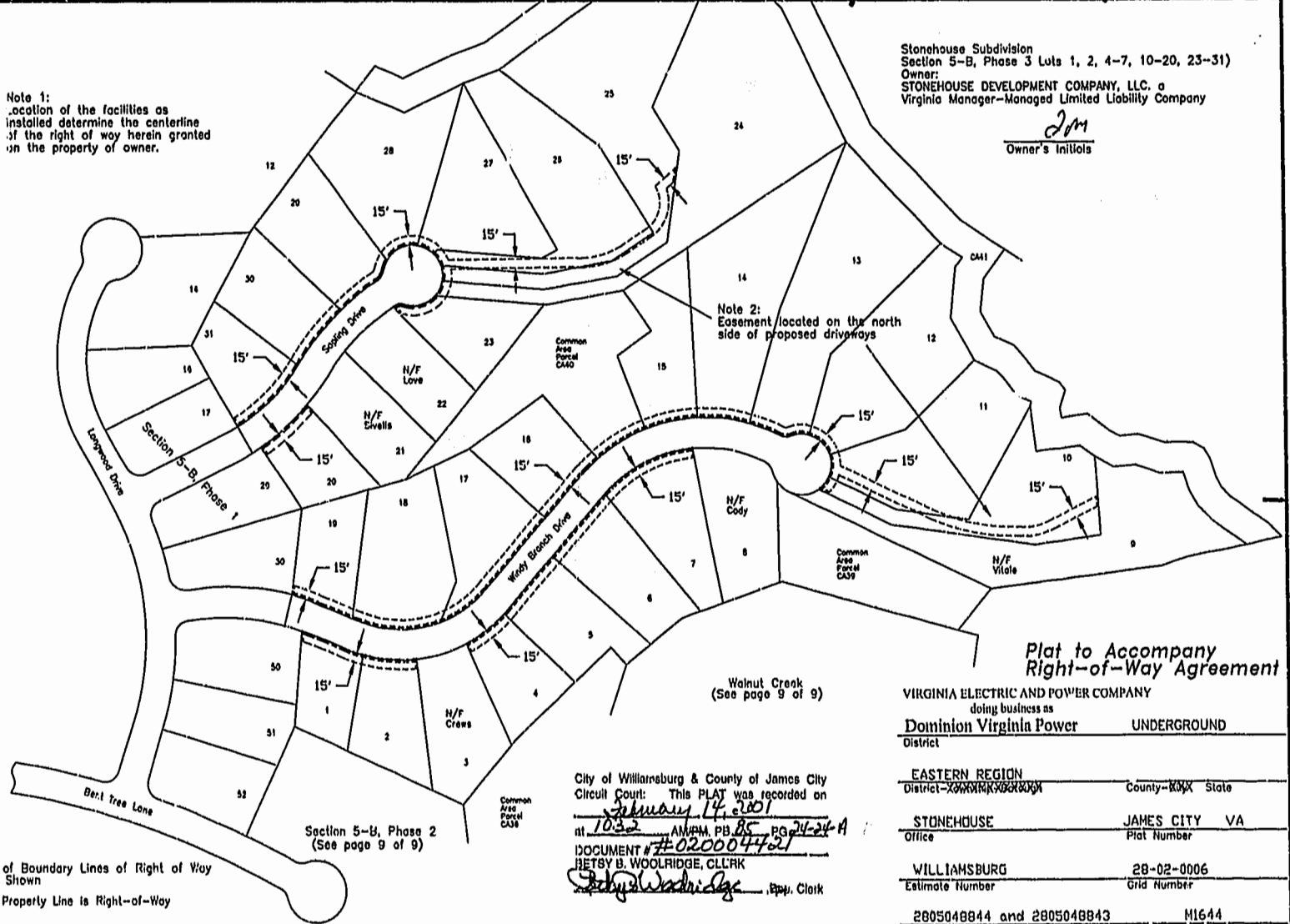

Note 2:
Easement located on the north side of proposed driveways

Walnut Creek
(See page 9 of 9)

Plat to Accompany
Right-of-Way Agreement

VIRGINIA ELECTRIC AND POWER COMPANY
doing business as
Dominion Virginia Power UNDERGROUND
District

EASTERN REGION
District-~~XXXXXX~~ County-~~XXX~~ State

STONEHOUSE JAMES CITY VA
Office Plat Number

WILLIAMSBURG 28-02-0006
Estimate Number Grid Number

2805048844 and 2805048843 M1644
Date February 13th 2002 By *Jon A. Beeg*

City of Williamsburg & County of James City
Circuit Court: This PLAT was recorded on
February 14, 2001
at 10:32 AM PM, PB 85, PG 24-24-A
DOCUMENT # #02.000 442.1
Betsy B. Woolridge, CLERK
S. J. Clark, Spp. Clerk

Legend
----- Location of Boundary Lines of Right of Way
Width as Shown
————— Indicates Property Line is Right-of-Way
Boundary

Section 5-B, Phase 2
(See page 9 of 9)

Note 1: Location of the facilities as installed determine the centerline of the right of way herein granted on the property of owner.

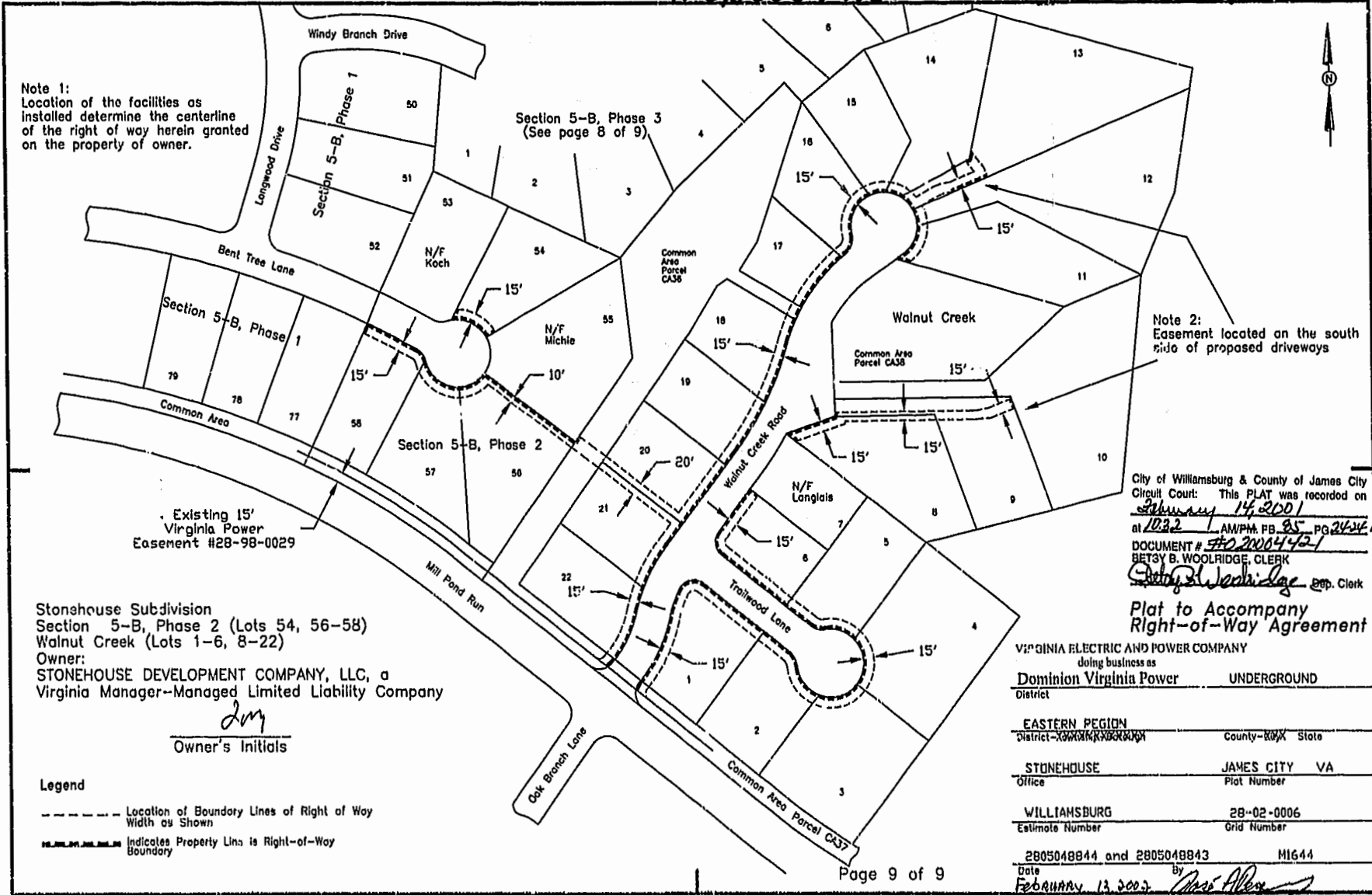

Note 2: Easement located on the south side of proposed driveways

Existing 15' Virginia Power Easement #28-98-0029

Stonehouse Subdivision
Section 5-B, Phase 2 (Lots 54, 56-58)
Walnut Creek (Lots 1-6, 8-22)
Owner:
STONEHOUSE DEVELOPMENT COMPANY, LLC, a
Virginia Manager--Managed Limited Liability Company

dm
Owner's Initials

Legend
----- Location of Boundary Lines of Right of Way Width as Shown
----- Indicates Property Line is Right-of-Way Boundary

City of Williamsburg & County of James City Circuit Court: This PLAT was recorded on February 14, 2001 at 10:32 AM/PM, PB. 85, PG. 24-A DOCUMENT # 02.000442.1 BETSY B. WOOLRIDGE, CLERK *Betsy Woolridge* Dep. Clerk

Plat to Accompany Right-of-Way Agreement

VIRGINIA ELECTRIC AND POWER COMPANY doing business as	
Dominion Virginia Power	UNDERGROUND
District	
EASTERN REGION	
District-XXXXXX	County-XXX State
STONEHOUSE	
Office	JAMES CITY VA Plot Number
WILLIAMSBURG	
Estimate Number	28-02-0006 Grid Number
2805048844 and 2805048843 M1644	
Date	

February 13, 2001 By *Joe Alley*