

#010022614

84 PAGE 20

CURVE TABLE						
CURVE	LENGTH	RADIUS	TANGENT	CHORD BEARING	CHORD	DELTA
C17	521.88'	2904.79'	261.65'	N77°04'44"W	521.18'	10°17'38"

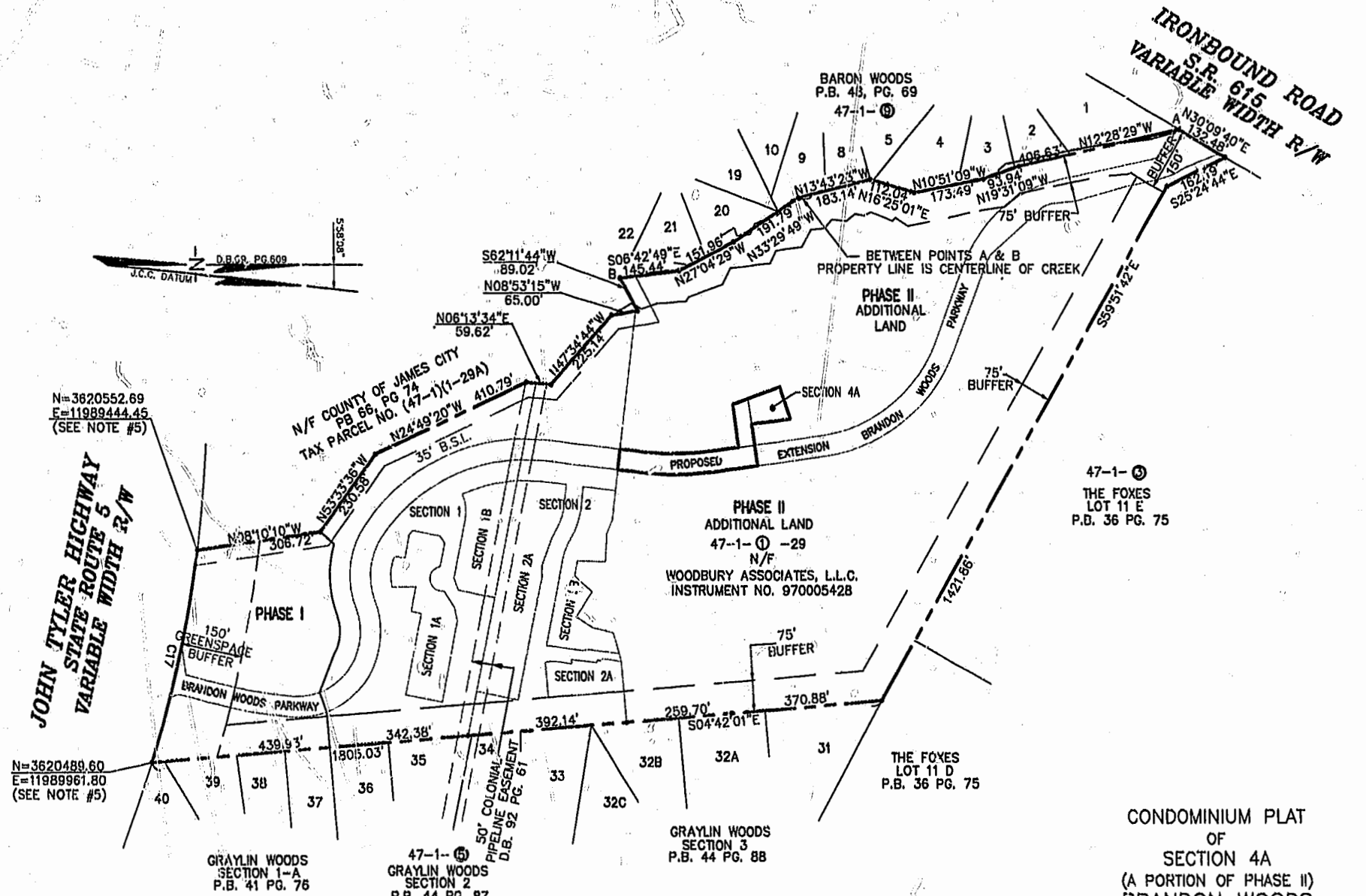
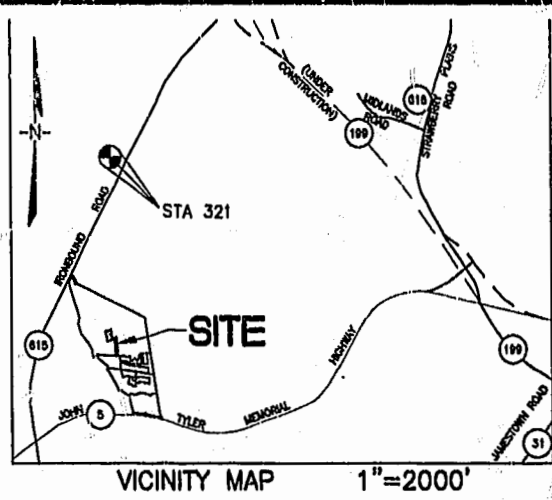

N=3620552.69
E=11989444.45
(SEE NOTE #5)

N=3620489.60
E=11989961.80
(SEE NOTE #5)

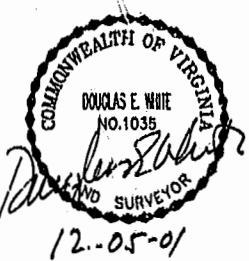

City of Williamsburg & County of James City
Circuit Court: This PLAT was recorded on
at 9:15 AM on 12/5/01
DOCUMENT # 010022614
BETSY B. WOOLRIDGE, CLERK

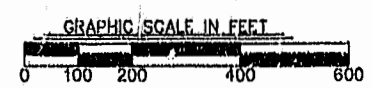

CONDOMINIUM PLAT
OF
SECTION 4A
(A PORTION OF PHASE II)
BRANDON WOODS
JAMES CITY COUNTY, VIRGINIA
SCALE: 1"=200' DATE: 12/5/01
SHEET 1 OF 3

LANDMARK
DESIGN GROUP
Engineers • Planners • Surveyors
Landscape Architects • Environmental Consultants
4029 IRONBOUND ROAD, SUITE 100
WILLIAMSBURG, VA 23188
TEL (757) 253-2975 FAX(757) 229-0049

CERTIFICATE OF SOURCE OF TITLE

THE PROPERTY SHOWN ON THIS PLAT WAS CONVEYED BY THELMA VAIDEN ALTIZER TO WOODBURY ASSOCIATES, L.L.C. BY DEED DATED MARCH 28, 1997 AND RECORDED IN THE OFFICE OF THE CLERK OF THE CIRCUIT COURT OF THE COUNTY OF JAMES CITY AS INSTRUMENT NO. 970005428.

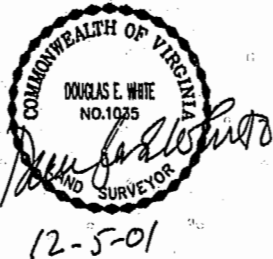

CERTIFICATE OF OWNER(S)

THE PLATTING OF THE LAND HEREON IS WITH THE FREE CONSENT AND IN ACCORDANCE WITH THE DESIRES OF THE UNDERSIGNED OWNERS, PROPRIETORS, AND TRUSTEES IF ANY.

Myrl Hairfield
MYRL HAIRFIELD, MANAGER
BRANDON WOODS L.P.

CERTIFICATE OF NOTARIZATION

STATE OF VIRGINIA
CITY/COUNTY OF James City

I, Nancy S. Luzzar A NOTARY PUBLIC IN AND FOR THE CITY/COUNTY AND STATE AFORESAID, DO HEREBY CERTIFY THAT THE PERSONS WHOSE NAMES AND SIGNED TO THE FOREGOING WRITING HAVE ACKNOWLEDGED THE SAME BEFORE ME IN THE CITY/COUNTY AFORESAID, GIVEN UNDER MY NAME THIS 5th DAY OF December 2001.

MY COMMISSION EXPIRES August 31, 2004

Nancy S. Luzzar
SIGNATURE

William H. Carr
WILLIAM H. CARR, TRUSTEE

CERTIFICATE OF NOTARIZATION

STATE OF VIRGINIA
CITY/COUNTY OF Newport News

I, Janet B. Linthicum A NOTARY PUBLIC IN AND FOR THE CITY/COUNTY AND STATE AFORESAID, DO HEREBY CERTIFY THAT THE PERSONS WHOSE NAMES AND SIGNED TO THE FOREGOING WRITING HAVE ACKNOWLEDGED THE SAME BEFORE ME IN THE CITY/COUNTY AFORESAID, GIVEN UNDER MY NAME THIS 6th DAY OF December 2001.

MY COMMISSION EXPIRES 9-30-03

Janet B. Linthicum
SIGNATURE

I CERTIFY THAT THIS PLAT IS ACCURATE AND COMPLIES WITH THE PROVISIONS OF SECTION 55-79.58(A) OF THE VIRGINIA CONDOMINIUM ACT. ALL UNITS OR PORTIONS THEREOF DEPICTED HEREON HAVE BEEN SUBSTANTIALLY COMPLETED.

Douglas E. White
DOUGLAS E. WHITE, LS DATE 12-05-01

STATE OF VIRGINIA, COUNTY OF JAMES CITY

IN THE CLERK'S OFFICE OF THE CIRCUIT COURT THE PLAT SHOWN HEREON WAS PRESENTED AND ADMITTED TO RECORD December 7, 2001 AS THE LAW DIRECTS.

TESTEE: _____ CLERK 9:15 AM

PLAT BOOK 84 PAGE 20-22

GENERAL NOTES

- 1) THE PROPERTY IS ZONED LIMITED RESIDENTIAL DISTRICT, R-1 CLUSTER WITH S.U.P.
2) THIS PROPERTY IS TAX PARCEL NO. (47-1)(1-29).
3) THE PROPERTY IS SERVED BY PUBLIC WATER AND SEWER.
4) THE OVERALL EXTERNAL BOUNDARY DEPICTED ON THIS PLAT IS BASED UPON DOCUMENTS OF RECORD AND A FIELD SURVEY OF THE SITE AS FOUND ON APRIL 1, 1997 AND WAS PREPARED WITHOUT THE BENEFIT OF A TITLE EXAMINATION.
5) COORDINATES SHOWN ARE REFERENCED TO JAMES CITY COUNTY GEODETIC CONTROL MONUMENT NO. 321. N=3624001.569 E=11988616.657
6) THIS PROPERTY IS SUBJECT TO CONDOMINIUM DECLARATION TO BE RECORDED SIMULTANEOUSLY WITH THIS PLAT.
7) EACH CONDOMINIUM UNIT CONSISTS OF THE SPACE WITHIN THE BOUNDARIES ESTABLISHED FOR THAT CONDOMINIUM UNIT TOGETHER WITH ANY IMPROVEMENTS CONSTRUCTED THEREON.
8) COMMON ELEMENTS INCLUDE ALL PORTIONS OF THE CONDOMINIUM OTHER THAN THE UNITS DESIGNATED HEREON. EXAMPLES OF COMMON ELEMENTS ARE PRIVATE STREETS, THE GROUNDS (WHETHER OR NOT LANDSCAPED), WALKING TRAIL AND PARK AREAS.

PHASE II AREA TABULATION

Table with 2 columns: Description and Area. Rows include TOTAL SECTION 1 (6.9449 AC), TOTAL SECTION 2 (5.5564 AC), TOTAL SECTION 4A (0.6334 AC), ADDITIONAL LAND PHASE II (27.6578 AC), and TOTAL PHASE II (40.7925 AC).

SEC. 4A UNIT/LAND TABULATION

Table with 2 columns: Description and Area. Rows include UNIT 103 (6302.81 SQ. FT. / 0.1447 AC), COMMON ELEMENT ESTABLISHED WITHIN SECTION 4A (0.0986 AC), PORTION OF BRANDON WOODS PARKWAY TO BE DEDICATED WITH SECTION 4A (0.3901 AC), and TOTAL SECTION 4A (0.6334 AC).

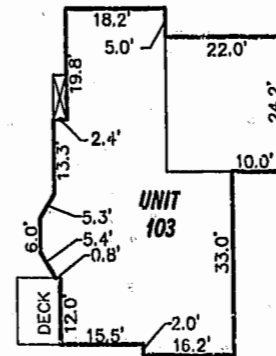

THE ABOVE BUILDING OUTLINES AND THEIR LOCATIONS ON THIS PLAT REPRESENT THE ACTUAL FIELD LOCATION OF THE FOUNDATION WALLS.

CONDOMINIUM PLAT OF SECTION 4A (A PORTION OF PHASE II) BRANDON WOODS JAMES CITY COUNTY, VIRGINIA SCALE: 1"=20' DATE: 12/5/01 SHEET 3 OF 3



City of Williamsburg & County of James City Circuit Court. This PLAT was recorded on 7 Dec 2001 at 9:15 AM PM. PB 84 PG 20-22 DOCUMENT # 010022614 BETSY B. WOOLRIDGE, CLERK

Engineers • Planners • Surveyors Landscape Architects • Environmental Consultants 4029 IRONBOUND ROAD SUITE 100 WILLIAMSBURG, VA 23188 TEL (757) 253-2975 FAX(757) 229-0049