

VICINITY MAP (NTS)

NOTES:

1. RECORDED REFERENCES:

- DEED BOOK 20, PAGE 89
- DEED BOOK 23, PAGE 396
- DEED BOOK 26, PAGE 228
- DEED BOOK 38, PAGE 359
- DEED BOOK 44, PAGE 481
- WILL BOOK 11, PAGE 393
- PLAT BOOK 4, PAGE 14
- INSTRUMENT# 010010993 (BOUNDARY LINE AGREEMENT)

OFFICE OF THE CLERK OF THE CIRCUIT COURT, JAMES CITY COUNTY, VIRGINIA.

2. SEE ALSO VDOT (FORMERLY DEPARTMENT OF HIGHWAYS) PLANS FOR PROJECT NO. 157-BW-1, ROUTE NO. 60, SHEET 9 & 10, REVISED DATE MARCH 12, 1946 AND APRIL 3, 1946.

3. NOTE, PLAT PREPARED BY R.M. CRAWFORD, SURVEYOR (P.BK. 4, PG. 14), DATED SEPT. 7,8,9, 1924, DOES NOT HAVE A MATHEMATICAL CLOSURE DUE TO MISSING BEARINGS & DISTANCES ON RECORDED PLAT.

4. SEE ALSO AERIAL PHOTO PANEL #FC105-116, JCC, COLONIAL SOIL & WATER CONSERVATION DISTRICT, QUINTON, VIRGINIA, DATED APRIL 7, 1937, FOR LOCATION OF "OLD CAMP ROAD & ROUTE 60."

5. CURRENT OWNER: ESTATE OF JOHN G. WARBURTON, MARTHA W. McMURRAN AND SUSAN GREGORY WARBURTON REDD, C/O MR. A.M. REDD, JR., 4200 NORTHSIDE PARKWAY, SUITE 101, ATLANTA, GA 30327.

6. TAX MAP PARCEL # (10-1) (1-1).

7. UNDERGROUND/OVERHEAD UTILITIES NOT LOCATED.

8. N.F.I.P. FLOOD ZONE X. SEE F.I.R.M. #510201-0005 B, EFFECTIVE DATE FEBRUARY 6, 1991.

9. A CURRENT TITLE REPORT HAS NOT BEEN FURNISHED TO THIS OFFICE.

10. MAGNETIC BEARINGS: 05-43-00 WEST (SEPT., 1924), 10-15-00 WEST (JUNE, 1999), AS DETERMINED BY NOAA/NATIONAL GEOPHYSICAL DATA CENTER.

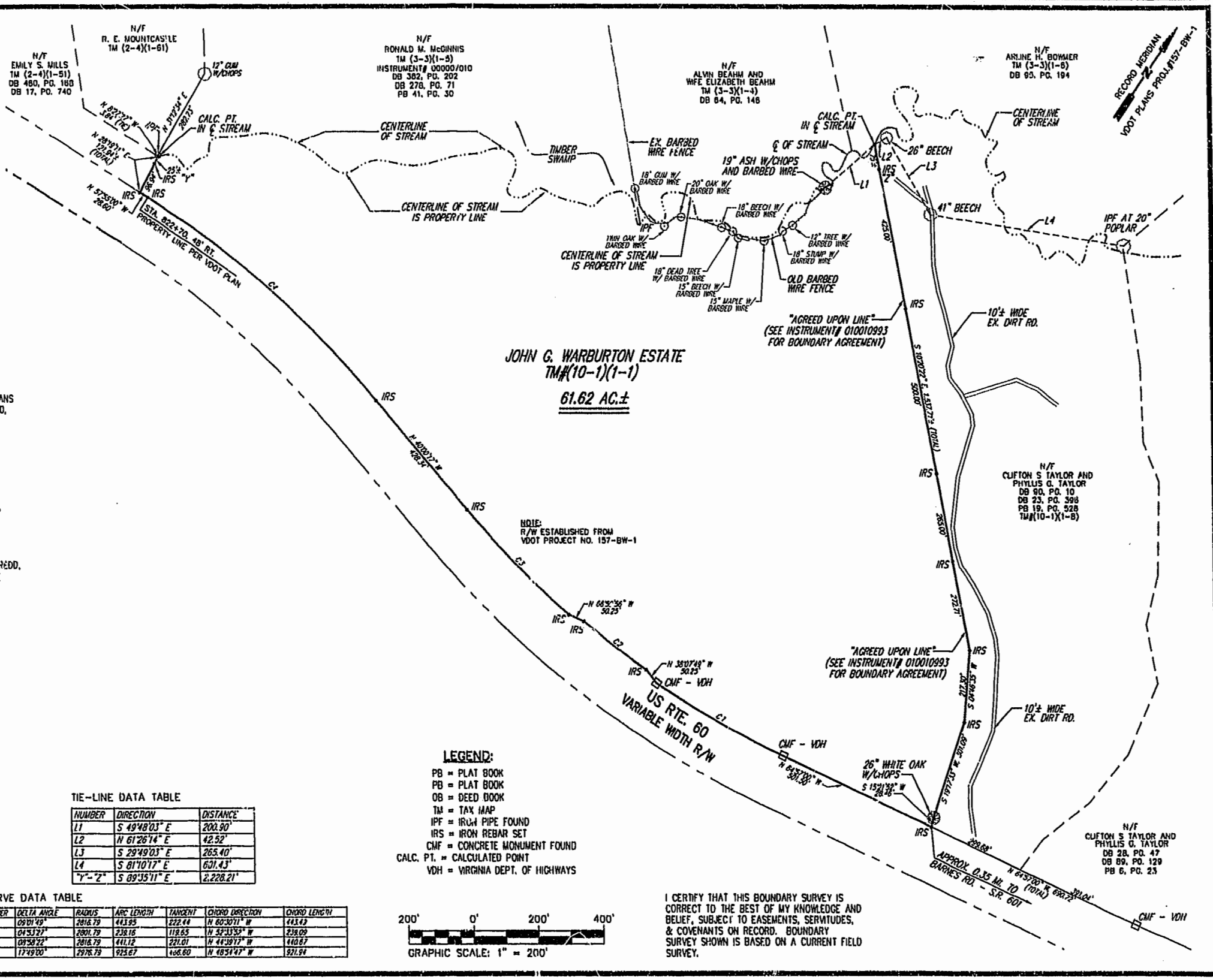

JOHN G. WARBURTON ESTATE  
TM#(10-1)(1-1)  
61.62 AC ±

NOTE:  
R/W ESTABLISHED FROM  
VDOT PROJECT NO. 157-BW-1

LEGEND:

- PB = PLAT BOOK
- DB = DEED BOOK
- TM = TAX MAP
- IPF = IRON PIPE FOUND
- IRS = IRON REBAR SET
- CMF = CONCRETE MONUMENT FOUND
- CALC. PT. = CALCULATED POINT
- VDH = VIRGINIA DEPT. OF HIGHWAYS

TIE-LINE DATA TABLE

NUMBER	DIRECTION	DISTANCE
L1	S 49°48'03" E	200.90'
L2	N 61°26'14" E	42.52'
L3	S 29°49'03" E	265.40'
L4	S 81°10'17" E	631.43'
"Y"-Z"	S 09°35'11" E	2,228.21'

CURVE DATA TABLE

NUMBER	DELTA ANGLE	RADIUS	ARC LENGTH	TANGENT	CHORD DIRECTION	CHORD LENGTH
C1	09°01'49"	2816.79	441.95	222.44	N 60°30'11" W	441.43
C2	04°53'27"	2801.79	238.16	118.65	N 32°13'53" W	238.09
C3	08°50'22"	2816.79	441.12	221.01	N 44°18'17" W	440.87
C4	17°49'00"	2976.79	923.67	466.80	N 48°51'47" W	921.94

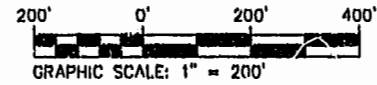

I CERTIFY THAT THIS BOUNDARY SURVEY IS CORRECT TO THE BEST OF MY KNOWLEDGE AND BELIEF, SUBJECT TO EASEMENTS, SERVITUDES, & COVENANTS ON RECORD. BOUNDARY SURVEY SHOWN IS BASED ON A CURRENT FIELD SURVEY.

City of Williamsburg & County of James City  
Circuit Court: This PLAT was recorded on  
10 Sept 2001  
at 12:14 P.M. PB 83 PG. 14  
DOCUMENT # 010016182  
BETSY B. WOOLRIDGE, CLERK  
*Betsy Woolridge* Dep. Clerk

SCALE 1"=200'  
FIELD SS/RR  
DRAWN DNW  
CHECKED NLHT  
DATE 8/8/01

COMMISSION NUMBER  
**5182**

SHEET NUMBER  
**1**

1 OF 1

BOUNDARY SURVEY  
THE JOHN G. WARBURTON ESTATE  
FOR  
**A. M. REDD, JR.**  
STONEHOUSE DISTRICT JAMES CITY COUNTY VIRGINIA

THIS DOCUMENT IS THE SOLE PROPERTY OF DJO, INC. OF WILLIAMSBURG, VIRGINIA. THE REPRODUCTION, IN WHOLE OR PART, OR THE MODIFICATION OF ANY DETAIL OR DESIGN IS NOT TO BE MADE WITHOUT THE EXPRESS WRITTEN CONSENT OF DJO, INC. COPYRIGHT 2001.

NO.	DATE	DESCRIPTION

REVISIONS

STATE OF VIRGINIA  
Nancy L. Medman-Thompson  
No. 00224  
8/6/01  
LAND SURVEYOR

**DJO INC.**  
Committed to Excellence  
ENGINEERS • ARCHITECTS • SURVEYORS  
449 WILKINS CIRCLE, P.O. BOX 3505 WILLIAMSBURG, VIRGINIA 23187  
(757)253-0873 FAX: (757)253-2319 E-MAIL: williamsburg@djoinc.com  
NORFOLK - VIRGINIA BEACH AREA (757)874-5015