

YOU OR FORMERLY
EZEKIAL LEE
UB 52 P. 501
78 21 P. 143

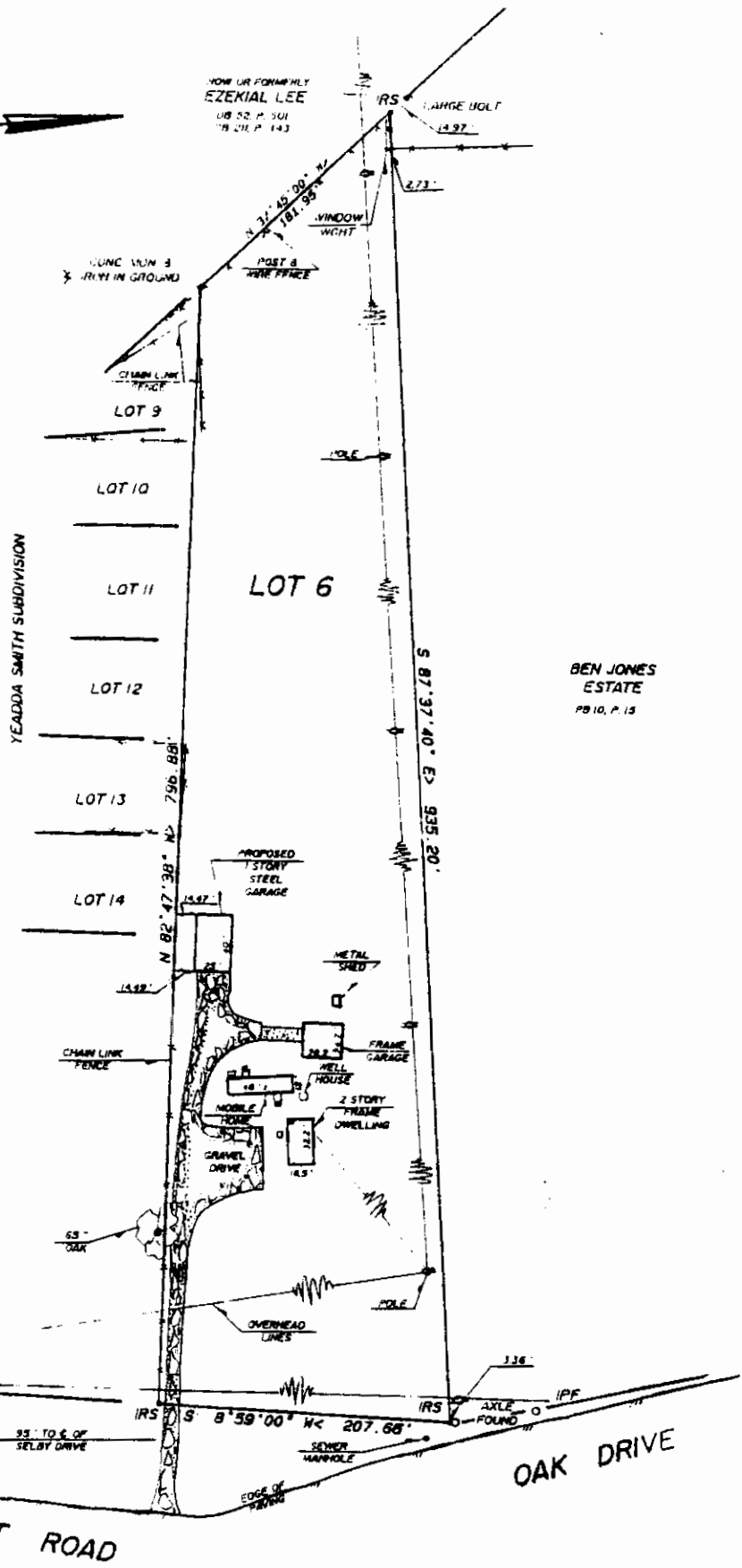

BEN JONES
ESTATE
PB 10, P. 15

GOVERNMENT ROAD

OAK DRIVE

FLOOD CERTIFICATION:
IMPROVEMENTS SHOWN HEREON APPEAR TO BE
IN FLOOD ZONE "X" AREAS OUTSIDE OF THE
500 YEAR FLOOD PLAIN) AS SHOWN ON
COMMUNITY PANEL # 310 201 00508 WHICH
WAS PREPARED BY THE FEDERAL EMERGENCY
MANAGEMENT AGENCY SAID PANEL HAS AN
EFFECTIVE DATE OF FEBRUARY 6, 1991

NOTE
UNLESS SHOWN, ALL UTILITIES
ARE UNDERGROUND
ADDRESS
1363 OAK DRIVE

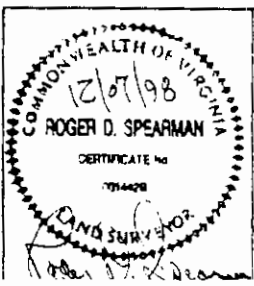

REFERENCES:
Noted
IPF - IRON PIPE FOUND
IPS - IRON PIPE SET
IRS - IRON ROD SET
IRF - IRON ROD FOUND
BBL - BURN SETBACK LINE
DATE: DEC. 04, 1998
SCALE: 1" = 80'

PHYSICAL SURVEY
OF PROPERTY STANDING IN THE NAME OF
THE ESTATE OF JOHN H. LEE
BEING
LOT 6, DIVISION OF THE HENRY LEE ESTATE
LOCATED
JAMES CITY COUNTY VIRGINIA
SPEARMAN & ASSOCIATES, P.C.
SURVEYORS AND PLANNERS
6883-A WOODSTOWN DR - WPT LINDSEY VA

AUG 17 8 00 80