

DESIGN REVISIONS RELATIVE TO CONSTRUCTION OR TO REGULATION AND CONTROL OF TRAFFIC MAY BE SUBJECT TO CHANGE AS DETERMINED BY THE DEPARTMENT.

NO.	DATE	DESCRIPTION
359	03/29/09	PROJECT
6C	03/29/09	PROJECT

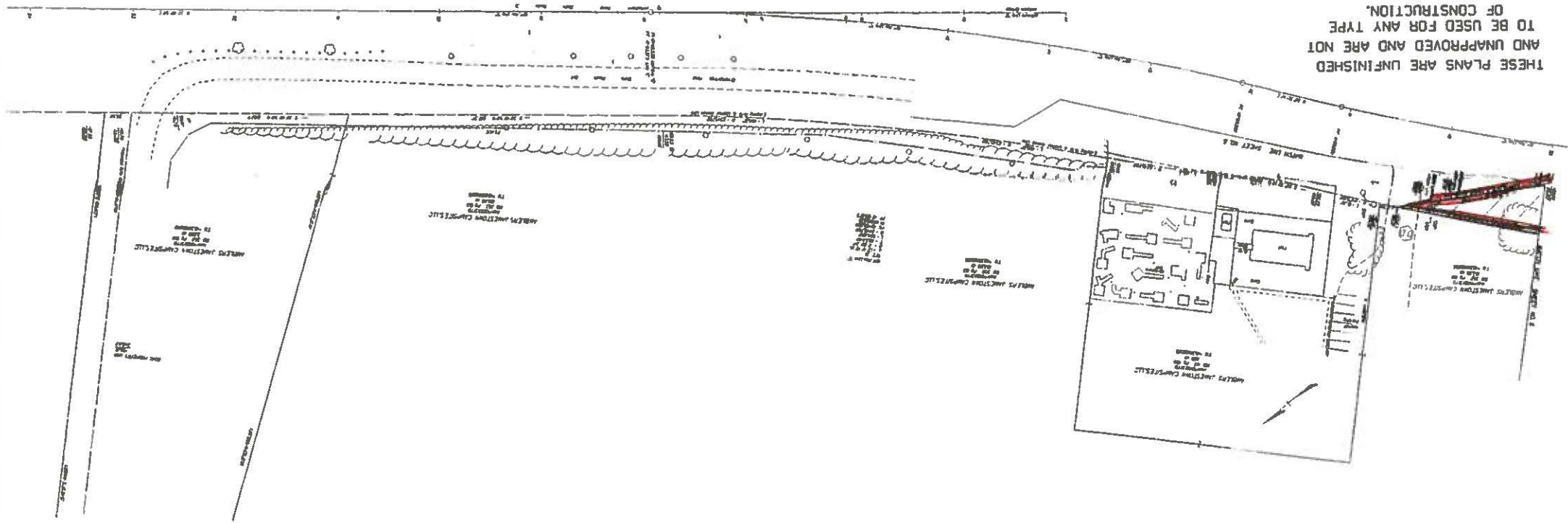

THESE PLANS ARE UNFINISHED AND UNAPPROVED AND ARE NOT TO BE USED FOR ANY TYPE OF CONSTRUCTION.

CONVEYED TO THE JAMESTOWN TOWNSHIP FOUNDATION

LINE	BEARING	DIST ANCE	CORD BEARING	CORD DIST ANCE	RADIUS	ARC LENGTH
A-B	N202.38W	118.55				
B-C	N38.4858E	153.47				
C-D	N39.47.25E	381.89				
D-E	N47.55.4E	100.31				
E-F	N44.54.25E	323.07				
F-G	N39.05.31E	433.43				
G-H	S57.10.7E	34.9				
H-A	S38.48.58W	233.24				
TOTAL AREA		42.34 ACRES				
TOTAL AREA CONVEYED		42.72 ACRES				

PROPOSED TO BE CONVEYED TO THE JAMESTOWN TOWNSHIP FOUNDATION

LINE	BEARING	DIST ANCE	CORD BEARING	CORD DIST ANCE	RADIUS	ARC LENGTH
A-B	N32.7.38W	144.33				
B-C	N38.48.58E	115.87				
C-D	N39.47.26E	388.57				
D-E	N47.55.4E	100.31				
E-F	N46.38.04E	478.44				
F-G	S37.87.48E	5.00				
G-H	N52.30.14E	100.00				
H-I	N33.53.58E	185.89				
I-J	S57.10.7E	2.21				
J-K	S19.05.71W	433.43				
K-L	S44.54.25W	323.07				
L-M	S39.05.31W	223.66				
M-N	S38.48.58W	153.47				
N-O	S38.48.58W	153.47				
O-P	S38.48.58W	153.47				
P-Q	S38.48.58W	153.47				
Q-R	S38.48.58W	153.47				
R-S	S38.48.58W	153.47				
S-T	S38.48.58W	153.47				
T-U	S38.48.58W	153.47				
U-V	S38.48.58W	153.47				
V-W	S38.48.58W	153.47				
W-X	S38.48.58W	153.47				
X-Y	S38.48.58W	153.47				
Y-Z	S38.48.58W	153.47				
Z-A	S38.48.58W	153.47				
TOTAL AREA		15.21				
TOTAL AREA CONVEYED		15.21				

TO BE ACQUIRED BY VDOT

LINE	BEARING	DIST ANCE	CORD BEARING	CORD DIST ANCE	RADIUS	ARC LENGTH
A-B	N32.7.38W	144.33				
B-C	N38.48.58E	115.87				
C-D	N39.47.26E	388.57				
D-E	N47.55.4E	100.31				
E-F	N46.38.04E	478.44				
F-G	S37.87.48E	5.00				
G-H	N52.30.14E	100.00				
H-I	N33.53.58E	185.89				
I-J	S57.10.7E	2.21				
J-K	S19.05.71W	433.43				
K-L	S44.54.25W	323.07				
L-M	S39.05.31W	223.66				
M-N	S38.48.58W	153.47				
N-O	S38.48.58W	153.47				
O-P	S38.48.58W	153.47				
P-Q	S38.48.58W	153.47				
Q-R	S38.48.58W	153.47				
R-S	S38.48.58W	153.47				
S-T	S38.48.58W	153.47				
T-U	S38.48.58W	153.47				
U-V	S38.48.58W	153.47				
V-W	S38.48.58W	153.47				
W-X	S38.48.58W	153.47				
X-Y	S38.48.58W	153.47				
Y-Z	S38.48.58W	153.47				
Z-A	S38.48.58W	153.47				
TOTAL AREA		3.408 ACRES				
TOTAL AREA CONVEYED		3.408 ACRES				

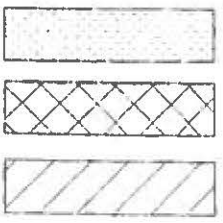

To be acquired by VDOT
 3.408 acres

Proposed to be conveyed to the Jamestown Township Foundation
 42.72 acres

Conveyed to the Jamestown Township Foundation
 by deed Dated May 23, 2005
 42.72 acres

