

# 50' SCALE PLAN VIEW

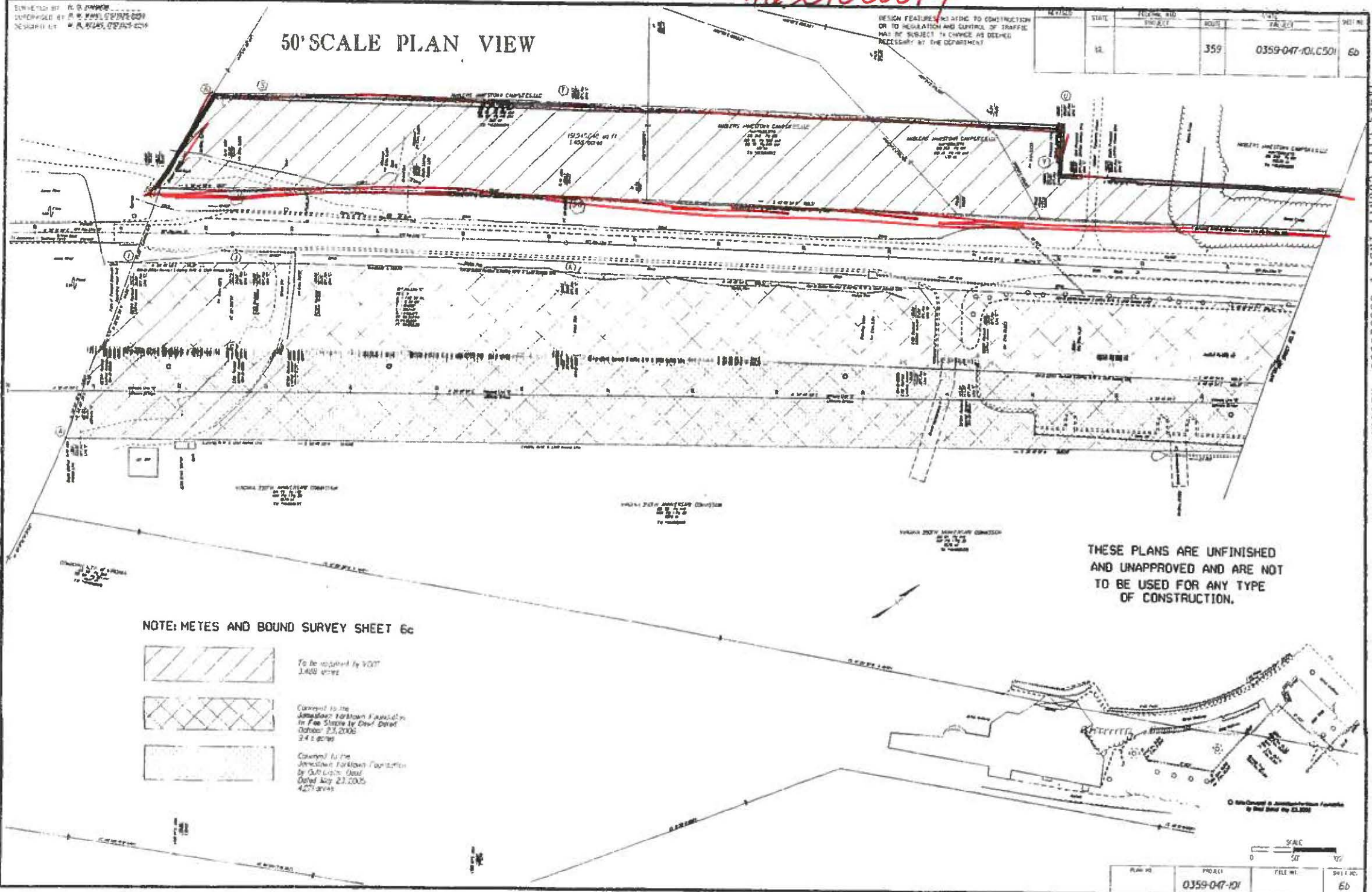

DESIGN FEATURES PERTAINING TO CONSTRUCTION OR TO REGULATION AND CONTROL OF TRAFFIC MAY BE SUBJECT TO CHANGE AS DEEMED NECESSARY BY THE DEPARTMENT

REVISED	STATE	FEDERAL AID DISTRICT	ROUTE	FILE NO.	SHEET NO.
	IL		359	0359-047-104.C501	6b



THESE PLANS ARE UNFINISHED AND UNAPPROVED AND ARE NOT TO BE USED FOR ANY TYPE OF CONSTRUCTION.

NOTE: METES AND BOUND SURVEY SHEET 6c

-  To be acquired by VDOT 1,468 acres
-  Conveyed to the Jameson Parktown Foundation in Fee Simple by Deed Dated October 23, 2005 241 acres
-  Conveyed to the Jameson Parktown Foundation by Gift Lease: Used Dated May 23, 2005 427 acres

© This Concept is Jameson Parktown Foundation © Deed Dated May 23, 2005



PLAN NO.	PROJECT	FILE NO.	SHEET NO.
	0359-047-101		6b

JAMES CITY COUNTY INST # 080028353 RECORDED 11/24/06 ST HWY PB 10 PG 232