

DESIGNED BY R.G. JARVIS
 DRAWING NO. 172-047-059
 REVISED BY M.R. HARRIS 07/20/05

50' SCALE PLAN VIEW

END PROJECT 0359-047-101
 STA. 26+00.22

DESIGN FEATURES RELATING TO CONSTRUCTION
 OR TO REGULATION AND CONTROL OF TRAFFIC
 MAY BE SUBJECT TO CHANGE AS DEEMED
 NECESSARY BY THE DEPARTMENT

REVISION	DATE	DESCRIPTION	PROJECT	ROUTE	STATE	SHEET NO.
	VA.			359	0359-047-101.C501	6

THESE PLANS ARE UNFINISHED
 AND UNAPPROVED AND ARE NOT
 TO BE USED FOR ANY TYPE
 OF CONSTRUCTION.

NOTE: METES AND BOUND SURVEY SHEET 6c



To be acquired by VDOT
 3.468 acres



Conveyed to the
 Jamestown Yorktown Foundation
 in Fee Simple by Deed Dated
 04/11/01



Conveyed to the
 Jamestown Yorktown Foundation
 by Quit Claim Deed
 Dated May 23, 2005
 4.271 acres

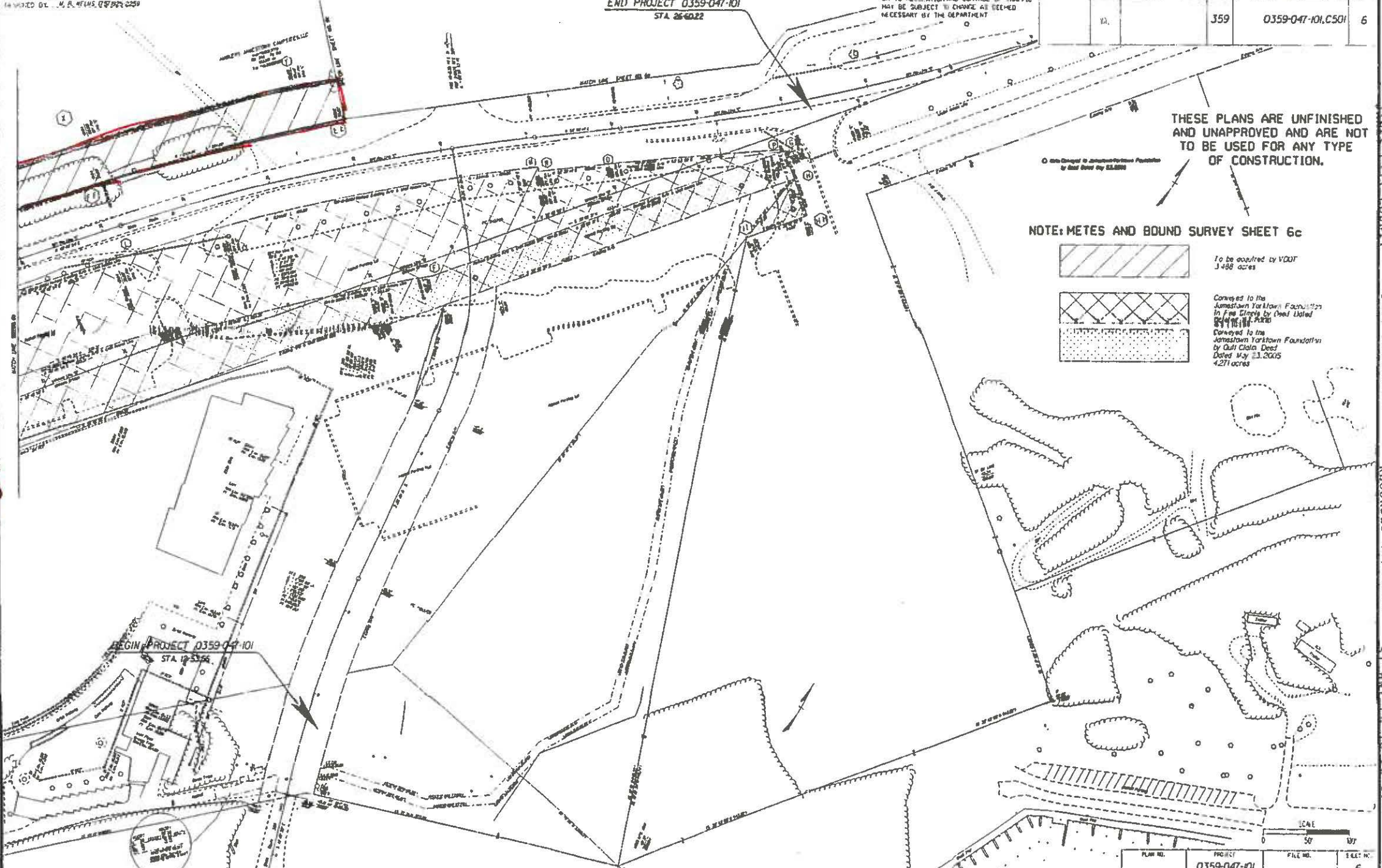

SCALE
 0 50' 100'

PLAN NO.	PROJECT	FILE NO.	SHEET NO.
	0359-047-101		6

JAMES CITY COUNTY INST. 080426333 RECORDED 11/24/08 ST HWY. PA. 10 PG. 231