

BEANTLEY HENDERSON

BUNNIE NEWMAN

ESTHER V. BATCHLOR

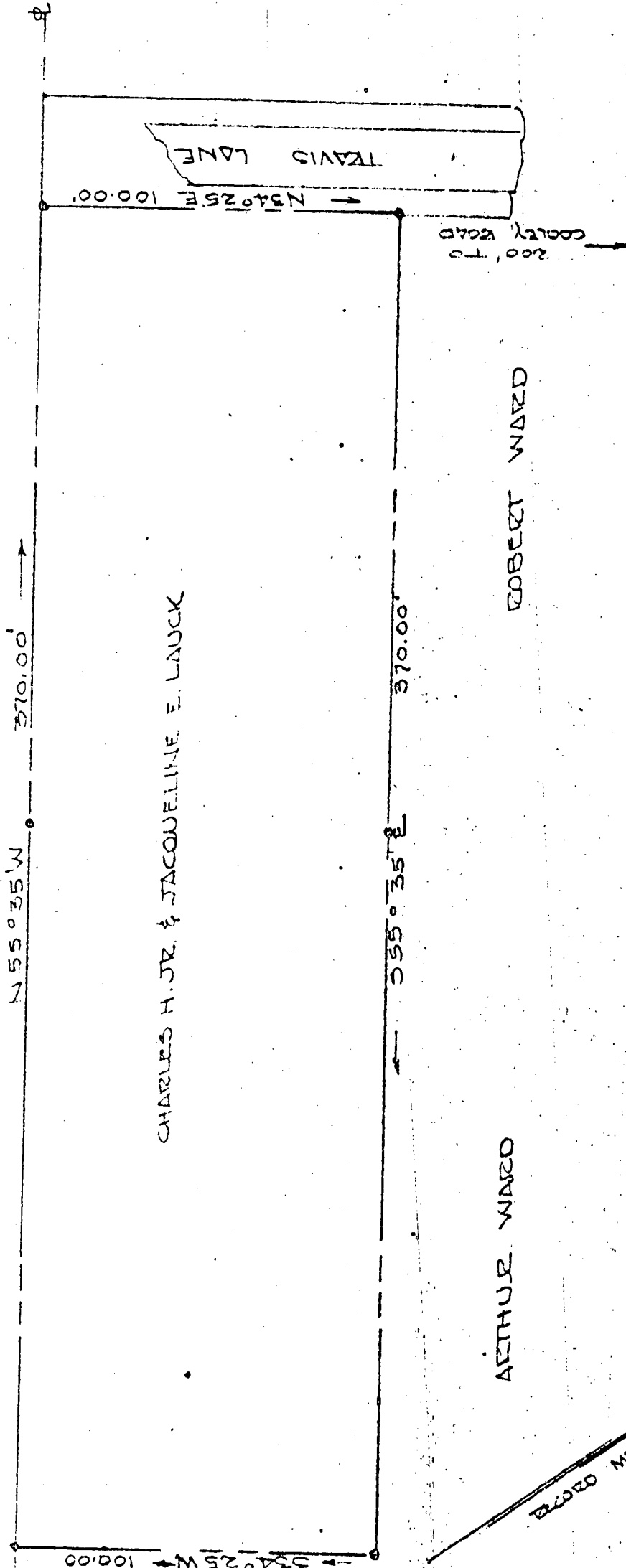

CHARLES H. JR. & JACQUELINE E. LAUCK

ARTHUR WARD

ROBERT WARD

JAMESTOWN DIST. JAMES CITY COUNTY VIRGINIA
 1910/60 PARK DEVELOPMENT
 PLAT SHOWING BOUNDARY SURVEY OF LAND
 STANDING IN THE NAME OF
 CHARLES H. JR. AND JACQUELINE E. LAUCK
 NOVEMBER 25 1964
 SCALE 1" = 240'
 IRON PIPE MARKERS SHOWN.

THOMAS B. WARD
 WILLIAMSBURG, VIRGINIA
 REGISTERED SURVEYOR
 LICENSE NO. 101
 NOVEMBER 25 1964
 CIVIL ENGINEER 1316

ORTEL