

ROBERT T. ARMISTEAD

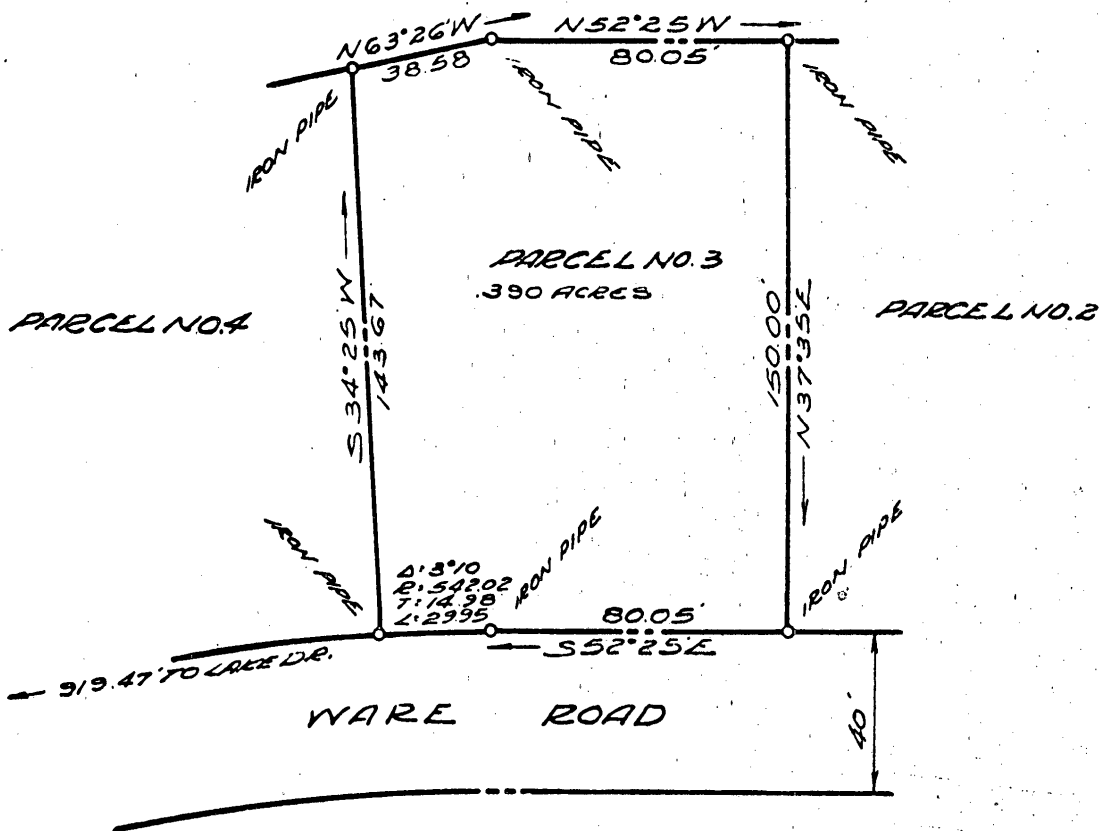

PARCEL NO. 3
 SECTION NO. 2
 MARL HILLS
 STANDING IN THE NAME OF
 RALEIGH SQUARE INC.

M. MANUS, MROCK & M. MANUS
 CIVIL ENGINEER, LAND SURVEYORS
 WILLIAMSBURG, VIRGINIA

JAMESTOWN DISTRICT
 JAMES CITY COUNTY, VA.
 SCALE: 1" = 40' JUNE 3, 1964