

SUBDIVIDED
O.B. DRYDEN

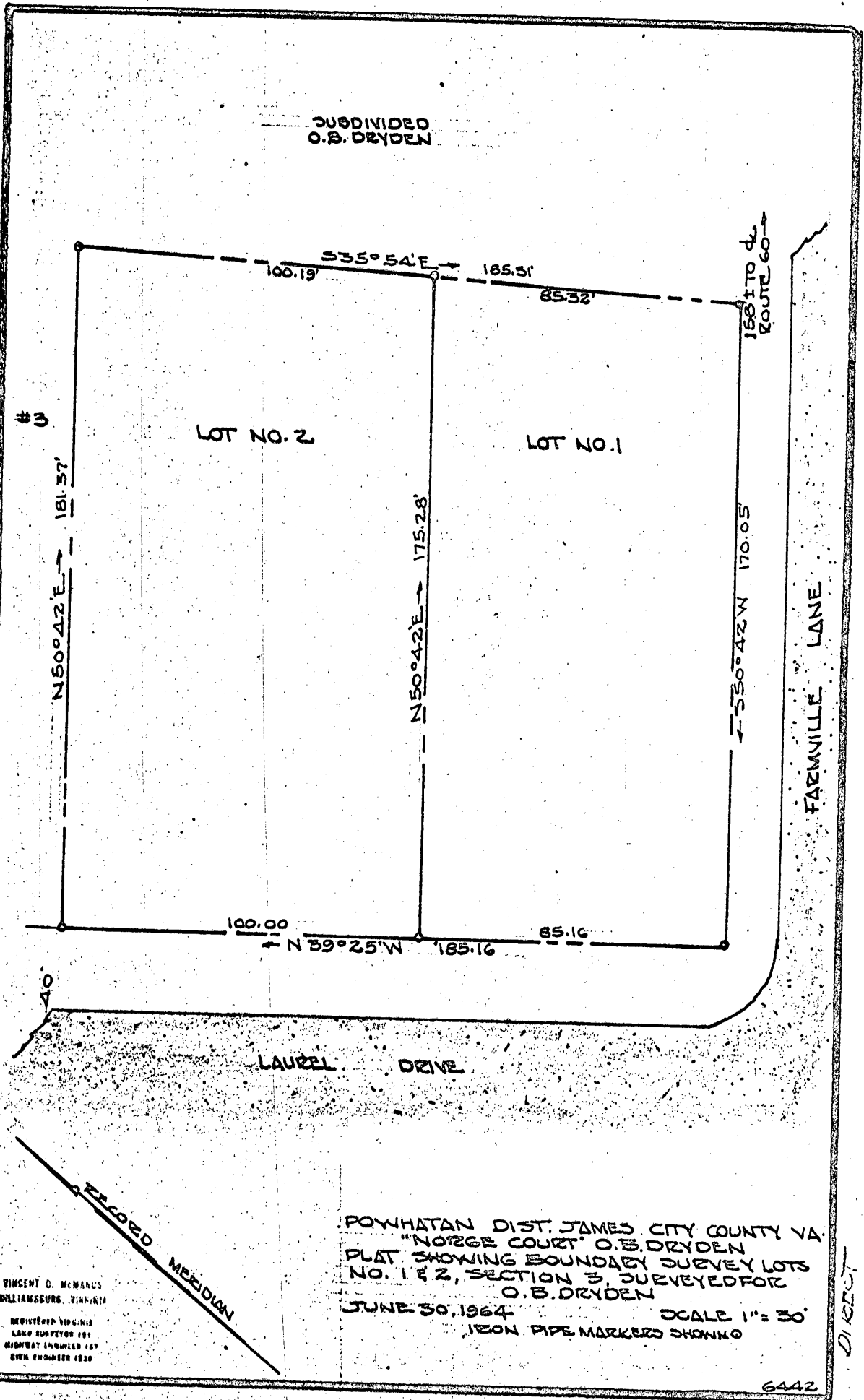

3

LOT NO. 2

LOT NO. 1

N 50° 42' E 181.37'

S 35° 54' E 185.51'

85.32'

186.10 to
ROUTE 60

N 50° 42' E 175.28'

S 50° 42' W 170.05'

FARMVILLE LANE

100.00 N 39° 25' W 185.16 85.16

LAUREL DRIVE

VINCENT D. McMANUS
WILLIAMSBURG, VIRGINIA
REGISTERED VIRGINIA
LAND SURVEYOR 491
HIGHWAY LICENSE 145
SINCE ENGINEER 1939

POWhatan DIST. JAMES CITY COUNTY VA.
"NORGE COURT" O.B. DRYDEN
PLAT SHOWING BOUNDARY SURVEY LOTS
NO. 1 & 2, SECTION 3 SURVEYED FOR
O.B. DRYDEN
JUNE 30, 1964 SCALE 1" = 30'
IRON PIPE MARKERS SHOWN

6442

DIRECT