

CALLIS & OTHERS

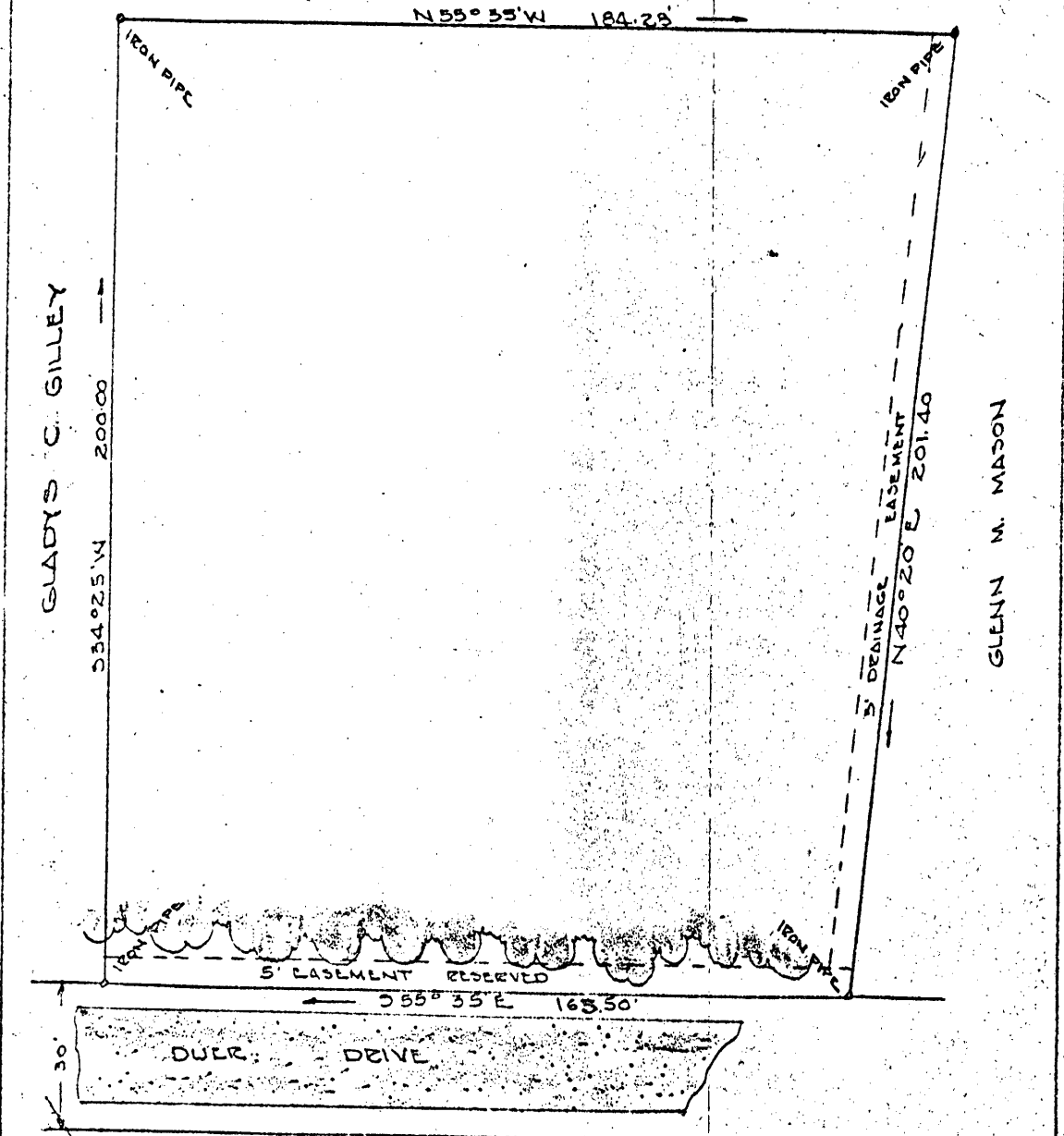

GLADYS C. GILLEY
200.00
S34°25'W

N55°35'W 184.25

IRON PIPE
5' DRAINAGE EASEMENT
N40°20'E 201.40

GLENN W. MASON

IRON PIPE
5' EASEMENT RESERVED
S55°35'E 163.50

30
DUER DRIVE

VINCENT D. McMANUS
WILLIAMSBURG, VIRGINIA
REGISTERED VIRGINIA
LAND SURVEYOR 191
HIGHWAY ENGINEER 197
CIVIL ENGINEER 1980

PLAT SHOWING SURVEY OF A PARCEL
OF LAND FOR MRS. GLADYS C. GILLEY
FOR CONVEYANCE TO
MRS. CATHERINE B. CALLIS
SITUATED IN JAMESTOWN DISTRICT
JAMES CITY COUNTY VIRGINIA
MAY 11, 1964 (REVISED)
SCALE 1" = 30'

INMAN

NR44P57

4