

VIRGINIA STATE ROAD NO. 608

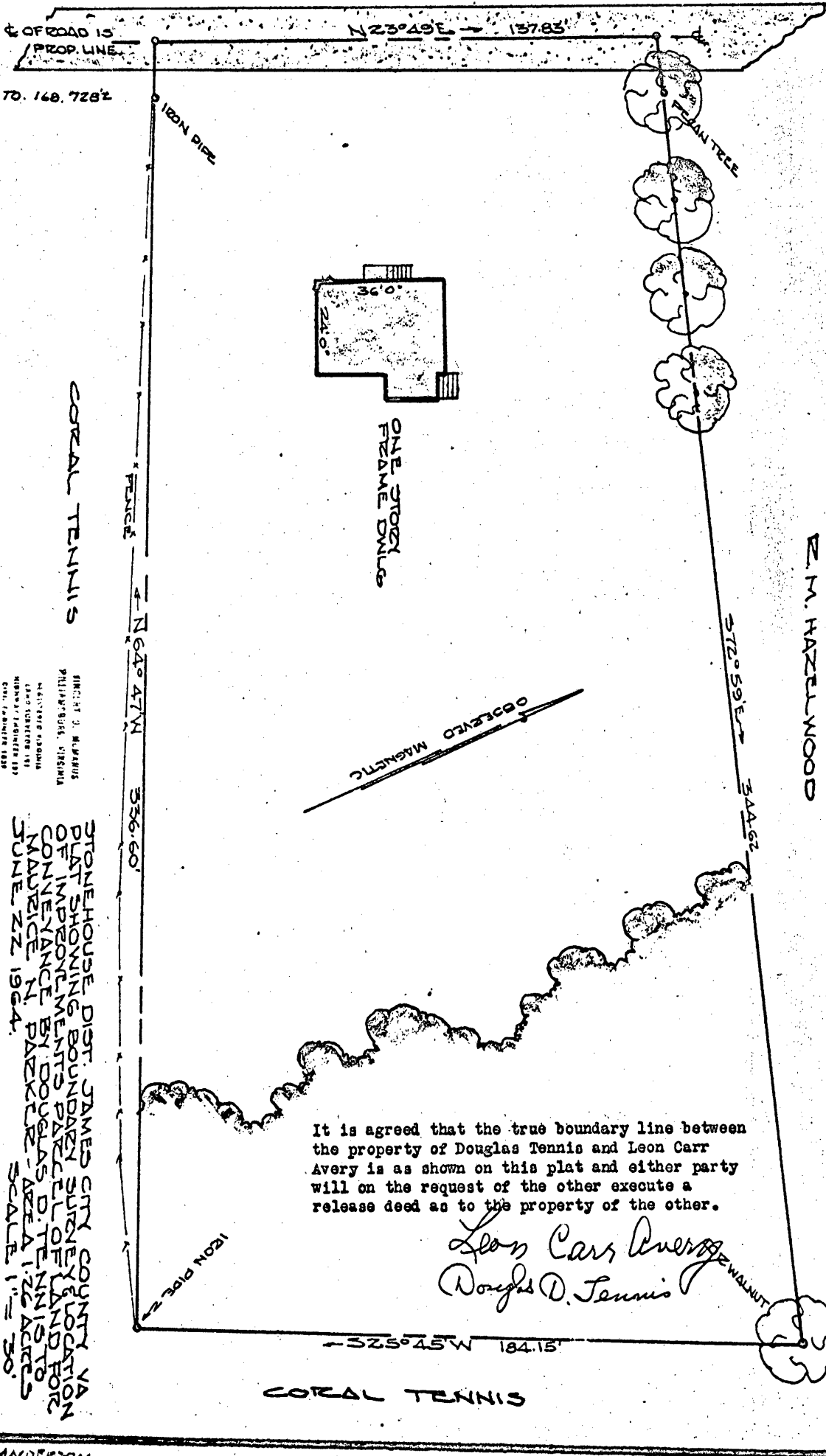

DIRECTOR J. MURPHY  
 PHILADELPHIA, VIRGINIA  
 1857-1858 1859  
 1860-1861 1862  
 1863-1864 1865  
 1866-1867 1868  
 1869-1870 1871  
 1872-1873 1874  
 1875-1876 1877  
 1878-1879 1880

STONEHOUSE DIST. JAMES CITY COUNTY VA  
 PLAT SHOWING BOUNDARY SURVEY & LOCATION  
 OF IMPROVEMENTS PARKER & LAND FOR  
 CONVEYANCE BY DOUGLAS D. TENNIS TO  
 MADRICE H. PARKER - AREA 1.26 ACRES  
 JUNE 22 1964.  
 SCALE 1" = 50'

It is agreed that the true boundary line between  
 the property of Douglas Tennis and Leon Carr  
 Avery is as shown on this plat and either party  
 will on the request of the other execute a  
 release deed as to the property of the other.

*Leon Carr Avery*  
*Douglas D. Tennis*

6515

ANDERSON