

R. B. CARTWRIGHT
Certified Land Surveyor
West Point, Virginia
12061

W.F. & G.L. WOODWARD

N55-27E = 105.60

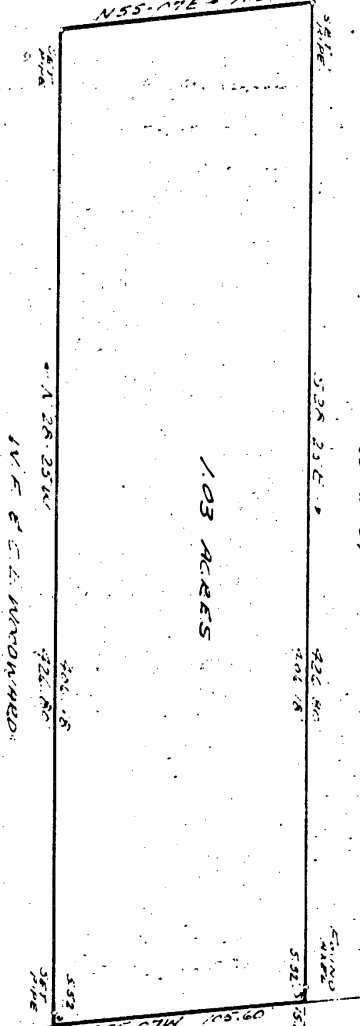

1.03 ACRES

W.F. & G.L. WOODWARD

1.03 ACRES

ON ROUTE 601 TO KING'S CORNER

JAMES CITY CO., VA.

SCALE: 1" = 50'

29 MAY 1965

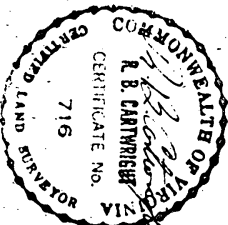

TO ROUTE 601
KING'S CORNER

