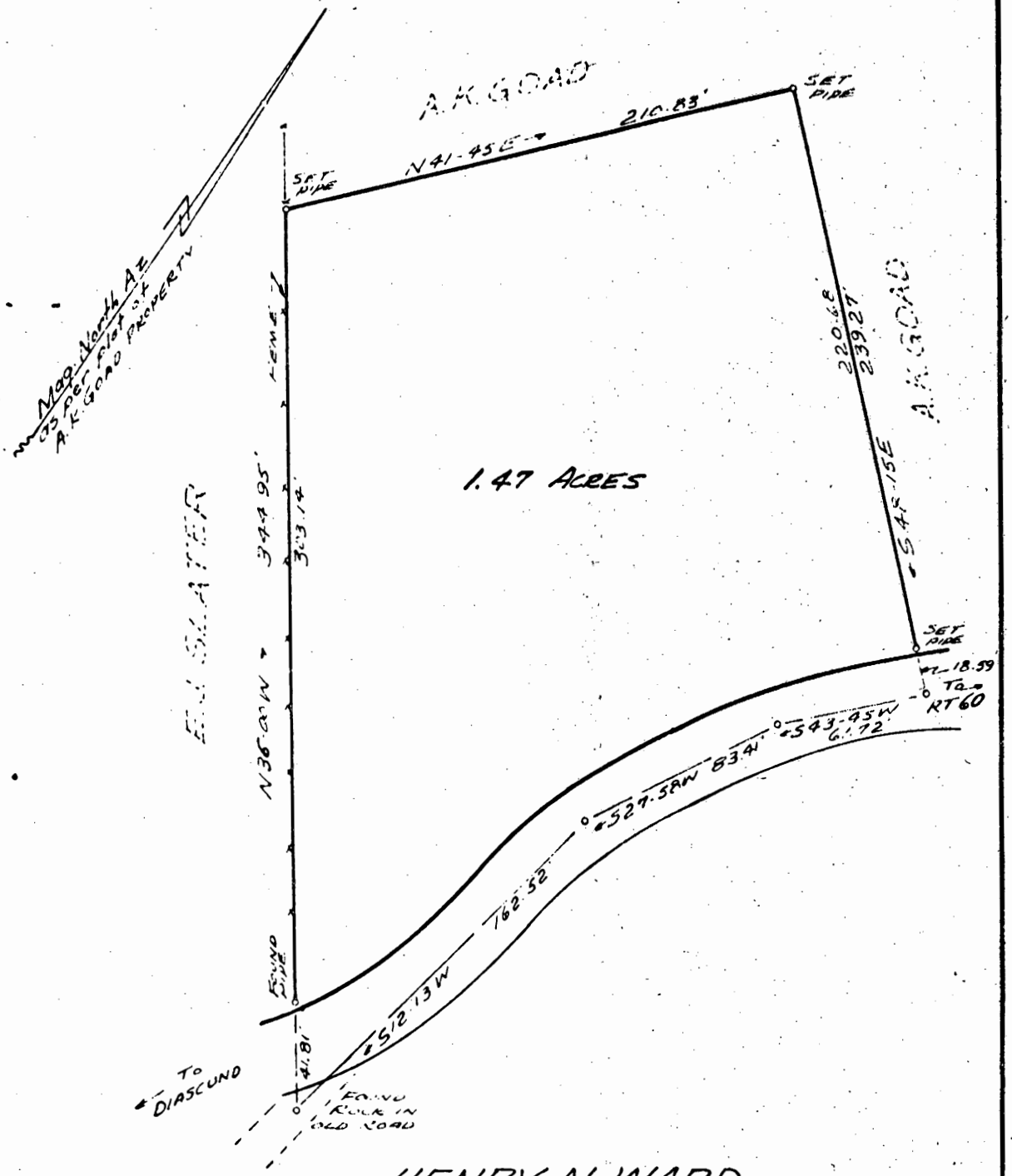

HENRY N. WARD

PLAT OF SURVEY

1.47 ACRES

BEING A PORTION OF 10.50 ACRES

OF A.K. GOAD PROPERTY

JAMES CITY CO., VIRGINIA

Scale: 1"=50' 29 JAN. 1963

COMMONWEALTH OF VIRGINIA
R. B. CARTWRIGHT
CERTIFICATE No.
716
CERTIFIED LAND SURVEYOR

R. B. CARTWRIGHT
Certified Land Surveyor
West Point, Virginia
14JC1