

JAMESTOWN FARMS

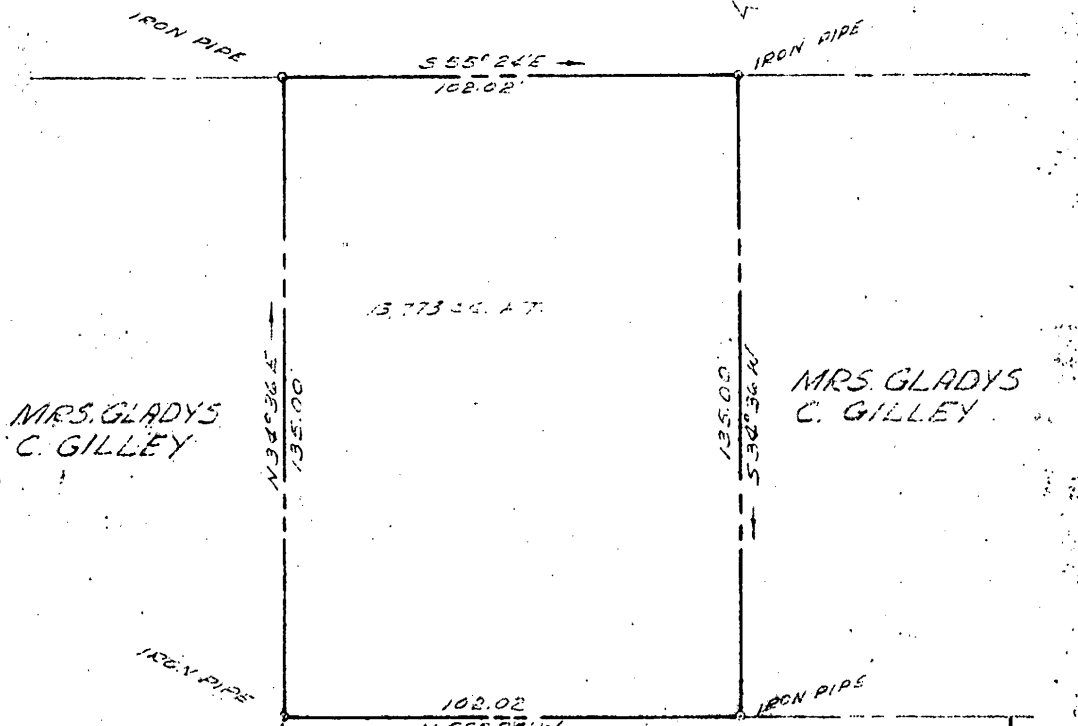
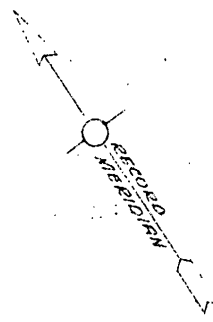

MRS. GLADYS C. GILLEY

MRS. GLADYS C. GILLEY

IRON PIPE

IRON PIPE

RICHARDS DRIVE

LEON DRIVE

20  
40

PLAT SHOWING SURVEY  
 OF A PARCEL OF LAND  
 TO BE CONVEYED FROM  
 MRS. GLADYS C. GILLEY TO  
 JOHN K. SWEET & CORA F. SWEET  
 JAMESTOWN DISTRICT  
 JAMES CITY COUNTY, VIRGINIA  
 SCALE 1" = 30' OCT. 15, 1962

MEYERMANUS, MROCK & MEYERMANUS  
 CIVIL ENGINEERS, LAND SURVEYORS  
 WILLIAMSBURG, VIRGINIA

156