

(NOW OR FORMERLY - J. W. FLETCHER)

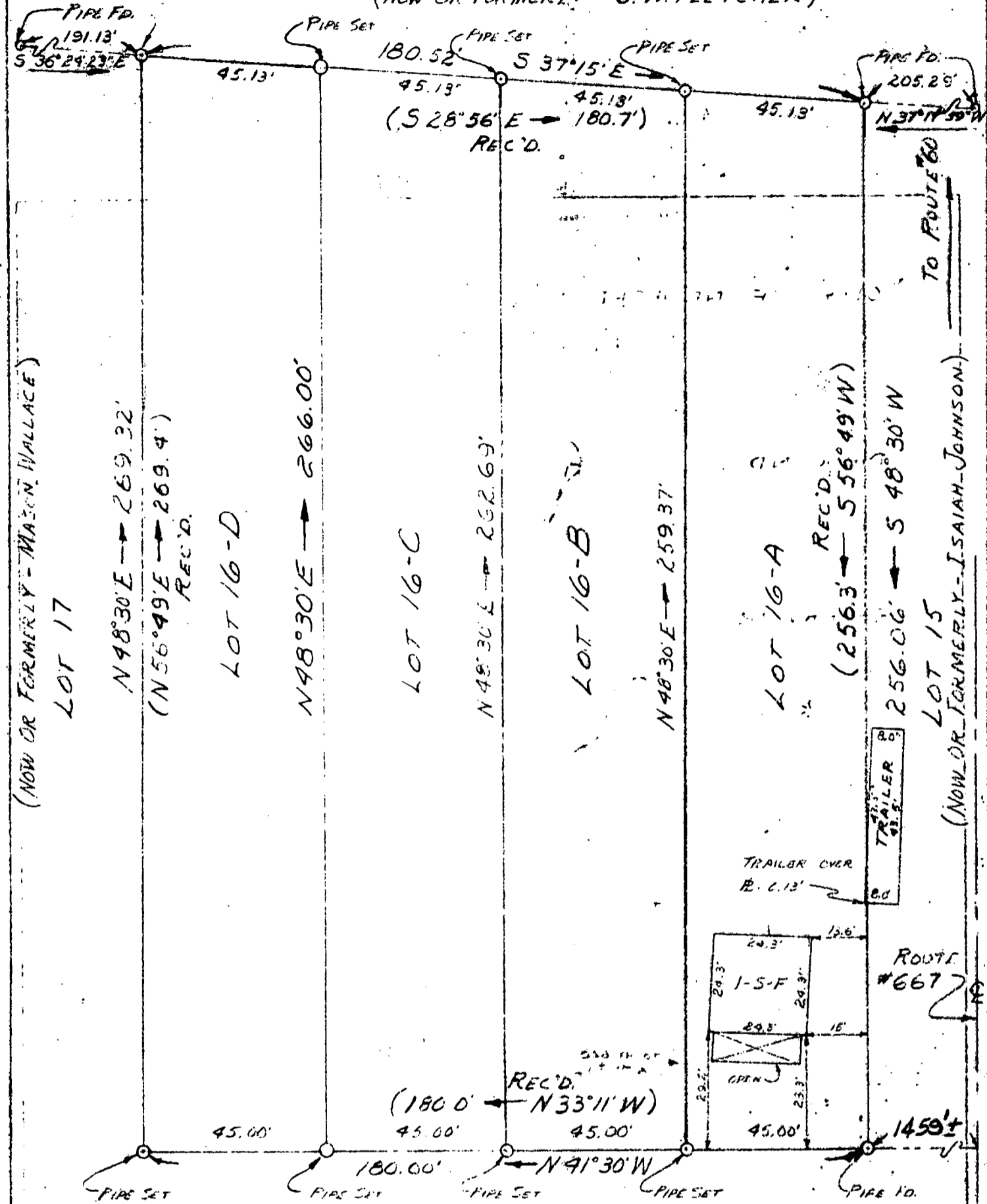

EX.

Original mailed to Joseph Suskind, 345 54th St. Newport News Va., 11-15-62.

(NOW OR FORMERLY - MASON WALLACE)

(NOW OR FORMERLY - ISAIAH JOHNSON)

ROUTE # 656
MAGRUDER AVENUE (40' R/W)
Recorded 10/25/62
D. B. 62, p. 351

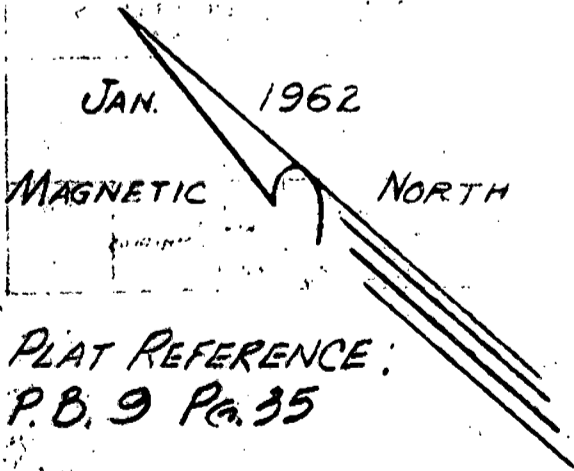

PLAT REFERENCE:
P.B. 9 Pg. 35

F.B. #123 Pg. 63, 66-68

SURVEY OF LOT-10 "SADIE LEE TAYLOR" MADE AT THE REQUEST OF JOSEPH SUSKIND

IN THE COUNTY OF JAMES CITY COUNTY, VIRGINIA

David G. Cutler

DAVID G. CUTLER - CERT. LAND SURVEYOR

NEWPORT NEWS, VA.

SCALE: 1" = 30'

DATE: FEB. 1, 1962