

For the purpose of this survey the name of the land is taken from the original plat of George Earman.

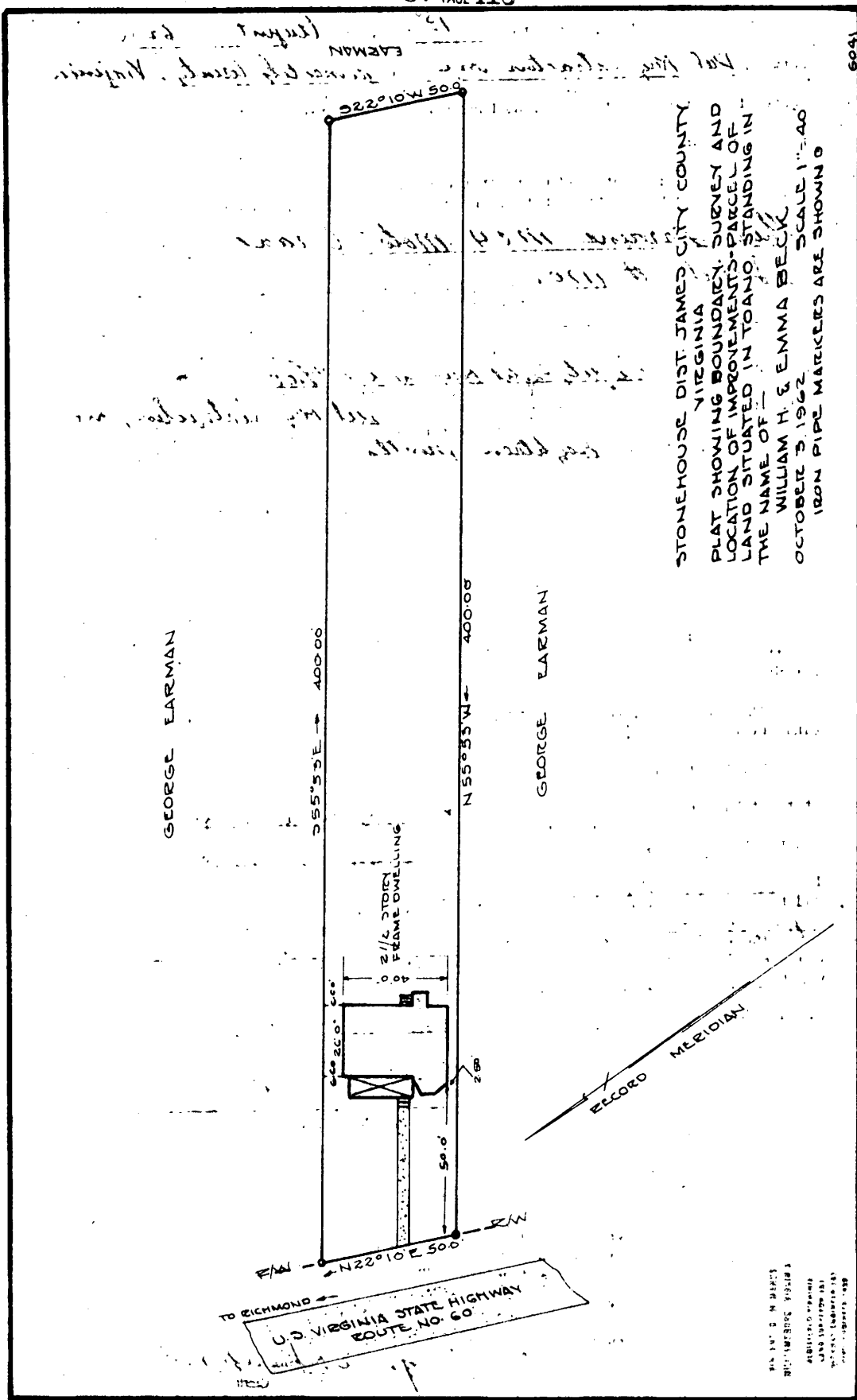

STONEHOUSE DIST JAMES CITY COUNTY  
 VIRGINIA  
 PLAT SHOWING BOUNDARY SURVEY AND  
 LOCATION OF IMPROVEMENTS-PARCEL OF  
 LAND SITUATED IN TOANO, STANDING IN  
 THE NAME OF  
 WILLIAM H. & EMMA BECK  
 OCTOBER 5, 1962 SCALE 1"=40'  
 IRON PIPE MARKERS ARE SHOWN

BY THE SURVEYOR  
 GEORGE EARMAN  
 1000 W. MAIN ST.  
 RICHMOND, VA 23220

5041