

10/9/62

387

MRS. GLADYS C. GILLEY

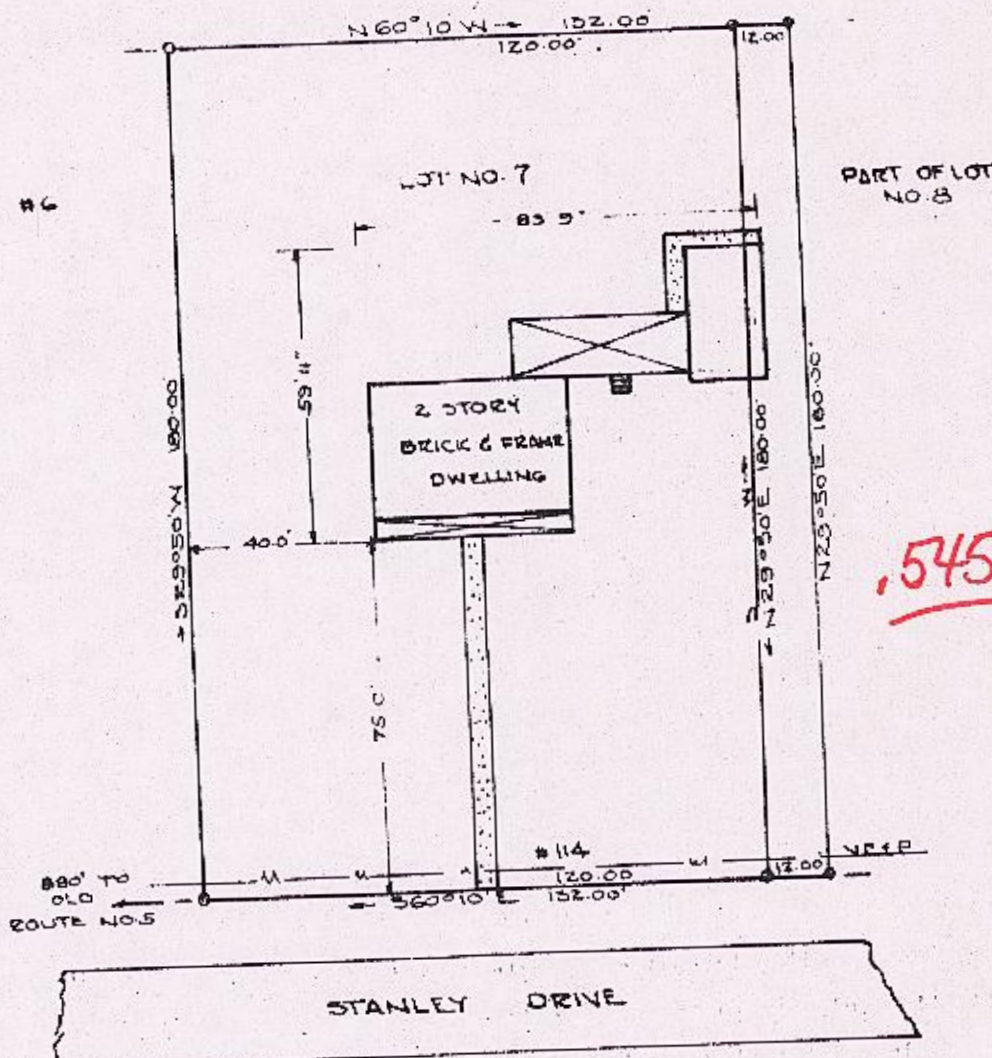

545

STANLEY DRIVE

JAMESTOWN DIST. JAMES CITY COUNTY VIRGINIA

JAMESTOWN FARMS SUBDIVISION

PLAT SHOWING BOUNDARY SURVEY AND LOCATION OF IMPROVEMENTS LOT NO. 7 & PART OF LOT NO. 8 SECTION NO. 1 - SURVEYED FOR -

DWYNAL B. & IONA M. PETTENGILL

SEPTEMBER 17, 1962 SCALE 1" = 30'

IRON PIPES AT ALL CORNERS

N658267

PLAT NO. 1000
RECORDED IN BOOK 87 PAGE 391
DATE RECORDED
BY

file